

25

FRANKLITE



**FRANKLITE** LTD











Snowdon Drive, Winterhill, Milton Keynes MK6 1AP UK  
T: +44 (0) 1908 691818 W: [franklite.net](http://franklite.net) & [frankled.com](http://frankled.com)  
E: [info@franklite.ltd.uk](mailto:info@franklite.ltd.uk) & [sales@franklite.ltd.uk](mailto:sales@franklite.ltd.uk)





# catalogue directory

This directory is designed to give a broad overview of product positioning within this catalogue but is by no means exhaustive. For example, many table lamps can be found within our lighting collections as well as in a dedicated section later in the catalogue.

		Pendants	2 - 47
		Suitable for lower ceilings	48 - 97
		Suitable for higher ceilings	98 - 107, 142 - 172
		Crystal fittings and chandeliers	108 - 141
		Lanterns	173 - 180
		Fabric shades	42, 43, 181, 201
		Spotlights	182 - 191
		Picture lights	192 - 197
		Wall lights	198, 199, 202 - 206 218 - 221
		Table lamps	200, 202 - 204, 206 - 208, 212 - 217



## Bathroom lighting

222-236



## Flush Ceiling lights

234-244



## Recessed Lighting

245-252



## Exterior Lighting

253-261

Index 266-270

Catalogue and Company information

264-265

Lamp options 262-263

The Company's conditions of business

271-272

The symbols listed below denote that we are able to produce various products throughout the catalogue as follows. Where applicable, the symbol is placed next to the product details. Please ask our customer service department for full details.



Supplied with an integral LED light source solution.



Supplied with integral 3hr maintained emergency lighting gear.



Can be supplied as a dimmable unit.



Can be supplied with integral presence/absence detection



The fitting is manufactured from brass ( with the exception of the chain which, for strength, is made of steel.

# FRANKLITE LTD

Snowdon Drive, Winterhill, Milton Keynes MK6 1AP UK

T: +44 (0)1908 691818 W: franklite.net & frankled.com

E: info@franklite.ltd.uk & sales@franklite.ltd.uk

This index is not exhaustive. For example, there are wall lights throughout the catalogue as part of our suites of lighting.





Four rose gold pendants and a flush ceiling fitting, all with a white interior, constructed of multiple triangular shapes which give a subtle lightspill effect. The pendants have a pale gold braided cable and the flush ceiling fitting has an acrylic diffuser at the base.

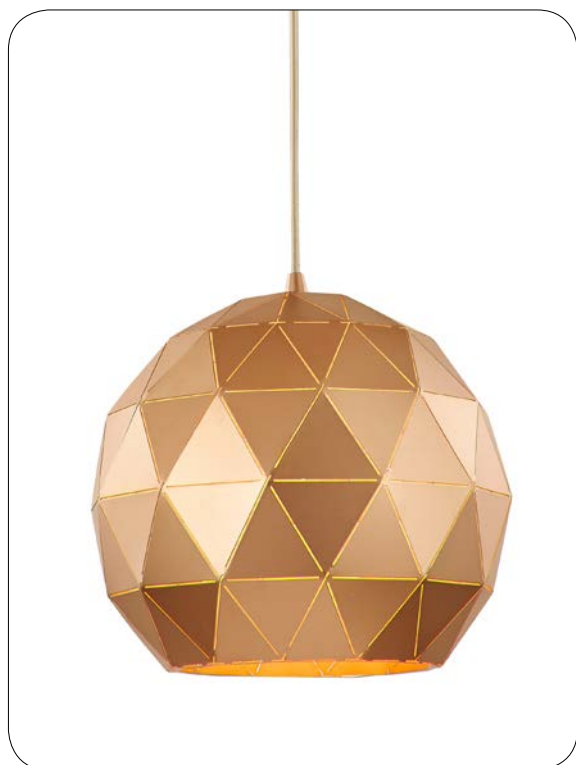

### PCH150

1 x 60W E27  
Ø 300 | H min 400 - max 1480

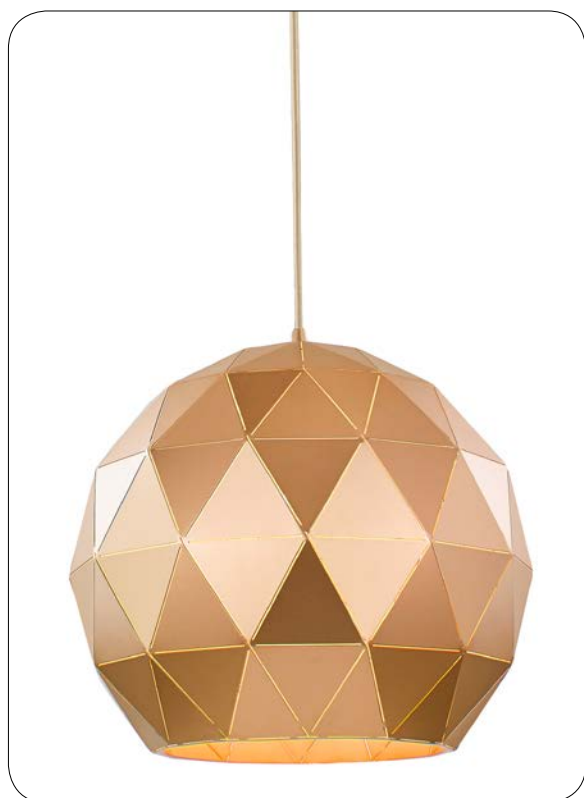

### PCH151

1 x 60W E27  
Ø 350 | H min 500 - max 1540



### CF5769

4 x 40W E27 Ø 415 | H 185

LED CF5769L240000W 24W LED 3000K

CF5769L2400E0W 24W LED 3000K



### PCH152

1 x 60W E27  
Ø 230 | H min 470 - max 1530



### PCH149

1 x 40W E27  
Ø 190 | H min 320 - max 1390







Four white pendants and a flush ceiling fitting, constructed of multiple triangular shapes which give a subtle lightspill effect. The pendants have a white braided cable and the flush fitting has an acrylic diffuser at the base.



### PCH146



1 x 60W E27

Ø 300 | H min 400 - max 1480



### CF5768

4 x 40W E27 | Ø 415 | H 185



**CF5768L240000W** 24W LED 3000K



**CF5768L2400E0W** 24W LED 3000K



### PCH147



1 x 60W E27

Ø 350 | H min 500 - max 1540



### PCH148



1 x 60W E27

Ø 230 | H min 470 - max 1530



### PCH145



1 x 40W E27

Ø 190 | H min 320 - max 1390





Four black brushed gold pendants and a flush ceiling fitting, all with a gold interior, constructed of multiple triangular shapes which give a subtle lightspill effect. The pendants have a black braided cable and the flush fitting has an acrylic diffuser at the base.



### PCH154

1 x 60W E27  
Ø 300 | H min 400 - max 1480



### CF5770 4 x 40W E27 Ø 415 | H 185

LED CF5770L240000W 24W LED 3000K  
CF5770L2400E0W 24W LED 3000K



### PCH155

1 x 60W E27  
Ø 350 | H min 500 - max 1540



### PCH156

1 x 60W E27  
Ø 230 | H min 470 - max 1530



### PCH153

1 x 40W E27  
Ø 190 | H min 320 - max 1390





Silver glass pendants which completely change appearance to become 3D infinity effect when illuminated. Supplied with a chrome finish and clear cable suspension.



Silver colour of glass  
prior to illumination

## PCH129

1 x 60W E27

Ø 220 | H min 470 - max 1370



## PCH127

1 x 60W E27

Ø 250 | H min 420 - max 1350



## PCH125

1 x 40W E27

Ø 150 | H min 320 - max 1250



Silver glass pendants which completely change appearance to become 3D infinity effect when illuminated. Supplied with a chrome finish and clear cable suspension. The table lamp has a chrome base and in-line switch.



### PCH126

1 x 40W E27

Ø 200 | H min 370 - max 1300 |



### TL993

1 x 60W E27

Ø BASE 100 | Ø 200 | H 200



N.B These pendants must only be used with E27 LED lamps.

Clear glass pendant with a rose gold interior and twisted clear cable suspension.



## PCH165

1 x 10W E27 LED

Ø 140 | H min 450 - max 1500 |

Clear glass pendant with a satin nickel interior and twisted clear cable suspension.



## PCH162

1 x 10W E27 LED

Ø 140 | H min 450 - max 1500 |

Smoked glass pendant with a satin nickel interior and twisted clear cable suspension



## PCH163

1 x 10W E27 LED

Ø 140 | H min 450 - max 1500 |



N.B These pendants must only be used with E27 LED lamps.

Champagne glass pendant with a gold interior and twisted clear cable suspension



### PCH164

1 x 10W E27 LED  
Ø 140 | H min 450 - max 1500 |



# frenzy

Clear glasses in a tubular or lamp shape filled with decorative curled wire on chrome finish metalwork. There is also a larger, empty, clear glass tube pendant. The table lamp has a switch on the cable. Supplied with LED GU10 lamps which are **not** suitable for dimming.



## FL2332/3

3 x 4.5W GU10 LED 3000K  
W 610 | H min 420 - max 1300 |



## FL2332/1

1 x 4.5W GU10 LED 3000K  
Ø 100 | H min 420 - max 1300 |

A clear glass pendant which is supplied empty but is designed to accommodate a display item to suit the ambience of the room or business i.e. artificial flowers (conservatory or florist), wine bottle (kitchen/dining room or wine bar), pasta shapes (kitchen or Italian restaurant) etc.



## TL980

1 x 4.5W GU10 LED 3000K  
Ø 130 | H 500 |



## FL2333/1

1 x 4.5W GU10 LED 3000K  
Ø 100 | H min 520 - max 1400 |

Translucent silvered glasses with circular textured effect on the outside on braided black cord suspensions with satin nickel metalwork.



**FL2290/1/927**

1 x 40W E27

Ø 180 | H min 330 - max 1130 |



**FL2290/1/928**

1 x 60W E27

Ø 350 | H min 420 - max 1220 |



**FL2290/3/927**

3 x 40W E27

W 800 | H min 330 - max 1130 |





Glass pendants in black crackle effect or red with a white interior on braided black cord with satin nickel metalwork. The red glasses are dark in colour until illuminated when they become a lighter and more vibrant shade of red.



**FL2290/1/953**

1 x 60W E27  
Ø 350 | H min 420 - max 1220 |



**FL2290/1/952**

1 x 40W E27  
Ø 180 | H min 330 - max 1130 |



**FL2290/3/952**

3 x 40W E27  
W 800 | H min 330 - max 1130 |



**FL2290/1/934**

1 x 60W E27  
Ø 350 | H min 420 - max 1220 |



**FL2290/1/933**

1 x 40W E27  
Ø 180 | H min 330 - max 1130 |



**FL2290/3/933**

3 x 40W E27  
W 800 | H min 330 - max 1130 |

Black glasses with a gold interior on braided black cord suspensions with satin nickel metalwork.



### FL2290/3/930

3 x 40W E27  
W 800 | H min 330 - max 1130 |



### FL2290/1/930

1 x 40W E27  
Ø 180 | H min 330 - max 1130 |



### FL2290/1/931

1 x 60W E27  
Ø 350 | H min 420 - max 1220 |



# perfora

Metal pendants manufactured using a special process which produces a mass of randomly shaped small holes through which light spills when illuminated to give a stunning effect on walls and ceilings.



## PCH136

1 x 60W E27

Ø 200 | H min 430 - max 1400 |



## PCH137

1 x 60W E27

Ø 250 | H min 470 - max 1480 |

White metal pendants on elegant elongated conical chrome finish suspensions with white braided cable.



## PCH130

1 x 60W E27

Ø 305 | H min 400 - max 1350 |



## PCH131

1 x 60W E27

Ø 455 | H min 420 - max 1370 |



Brushed gold metal pendants, white inside, on elegant elongated conical black suspensions with black braided cable.

**PCH158**

1 x 60W E27  
Ø 455 | H min 420 - max 1370

**PCH157**

1 x 60W E27  
Ø 305 | H min 400 - max 1350



# perfora

Metal pendants manufactured using a special process which produces a mass of randomly shaped small holes through which light spills when illuminated to give a stunning effect on walls and ceilings.

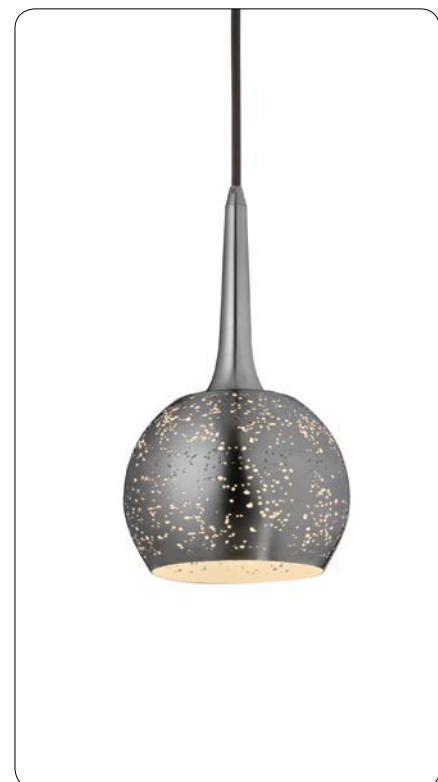

## PCH140

1 x 60W E27

Ø 200 | H min 430 - max 1400 |



## PCH141

1 x 60W E27

Ø 250 | H min 470 - max 1480 |

Satin nickel finish pendants, white inside, on elegant elongated satin nickel finish suspensions with black braided cable.



## PCH134

1 x 60W E27

Ø 305 | H min 400 - max 1350 |



## PCH135

1 x 60W E27

Ø 455 | H min 420 - max 1370 |

Metal pendants manufactured using a special process which produces a mass of randomly shaped small holes through which light spills when illuminated to give a stunning effect on walls and ceilings.



### PCH143

1 x 60W E27

Ø 300 | H min 420 - max 1600

Satin nickel finish pendants, white inside, on black braided cable suspensions with satin nickel finish ceiling plate.



### PCH144

1 x 60W E27

Ø 290 | H min 380 - max 1550

### PCH142

1 x 60W E27

Ø 220 | H min 320 - max 1480



Metal pendants manufactured using a special process which produces a mass of randomly shaped small holes through which light spills when illuminated to give a stunning effect on walls and ceilings.



### PCH138

1 x 60W E27

Ø 200 | H min 430 - max 1400 |

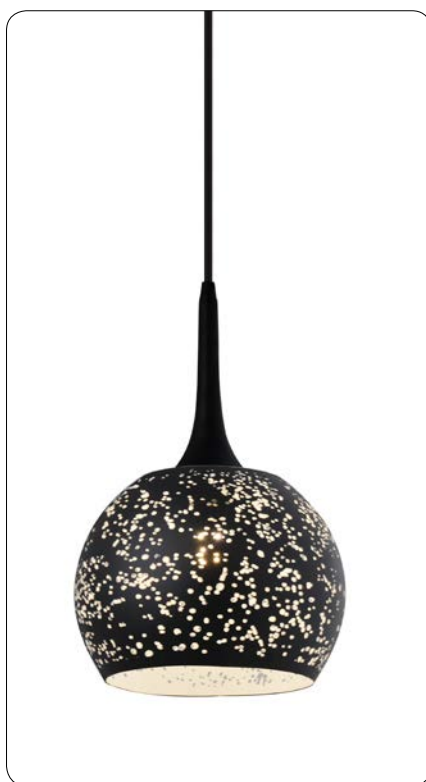

### PCH139

1 x 60W E27

Ø 250 | H min 470 - max 1480 |

Black metal pendants, white inside, on elegant elongated conical black suspensions with black braided cable.



### PCH132

1 x 60W E27

Ø 305 | H min 400 - max 1350 |



### PCH133

1 x 60W E27

Ø 455 | H min 420 - max 1370 |



Modern concentric chrome finish pendants in a choice of two sizes.



**FL2280/4** 4 x 60W E14 Candle

Ø 430 | H min 610 - max 1650 |



**FL2280/4L130000W**



4 x 10W LED 3000K



**FL2280/4L1300EAW**



4 x 10W LED 3000K



**FL2280/5** 6 x 60W E14 Candle

Ø 550 | H min 780 - max 1800 |



**FL2280/5L130000W**



6 x 10W LED 3000K



**FL2280/5L1300EAW**



6 x 10W LED 3000K



A range of metal pendants available in white, black, blue/grey and burgandy all with a white interior for maximum reflective illumination. The pendants have a chrome finish collar and chain suspension.



## PCH121

1 x 60W E27 ☐  
Ø 345 | H min 600 - max 2080



## PCH123

1 x 60W E27 ☐  
Ø 345 | H min 600 - max 2080



## PCH122

1 x 60W E27 ☐  
Ø 345 | H min 600 - max 2080



## PCH124

1 x 60W E27 ☐  
Ø 345 | H min 600 - max 2080



Ceiling suspensions in satin nickel and antique copper finish with a heavy clear ribbed glass. Other glass options are available from our Vetross range.



### PCH112/955

1 x 60W E27 

Ø 380 | H min 610 - max 1570 | Kg 4.5

Chrome finish open wirework pendant which distributes maximum illumination.



### PCH120

1 x 60W E27 

Ø 370 | H min 450 - max 2000 |



### PCH113/955

1 x 60W E27 

Ø 380 | H min 610 - max 1570 | Kg 4.5

Chrome finish pendant with clear ribbed glass.



### PCH116

1 x 60W E27

Ø 320 | H min 340 - max 1400 |

A suite of fittings with strung cream thread shades which have a slight glisten when illuminated. There is a glass diffuser at the base to conceal the lamps. The height of the pendants is adjustable **prior** to installation only. LED versions are supplied with acrylic diffusers and the flush ceiling fittings increase in height by 15mm.



**FL2341/4** 4 x 60W E27 | Ø 500 | H 155

**LED** **FL2341/4L240000W** 24W LED 3000K

**FL2341/4L2400E0W** 24W LED 3000K



**FL2341/3** 3 x 60W E27 | Ø 400 | H 150

**LED** **FL2341/3L180000W** 18W LED 3000K

**FL2341/3L1800E0W** 18W LED 3000K



**FL2342/5** 5 x 60W E27 | Ø 600 | H min 380 - max 1250

**LED** **FL2342/5L240000W** 24W LED 3000K



**FL2342/4** 4 x 60W E27 | Ø 500 | H min 380 - max 1250

**LED** **FL2342/4L240000W** 24W LED 3000K



**FL2341/1** 1 x 60W E27 | W 300 | H 130 | P 150

**LED** **FL2341/1LD50000W** 22W LED 3000K

Modern satin nickel finish pendants, flush fittings, and wall light with a translucent textured silver fabric shade and glass diffuser at the base to conceal the lamps. The height of the pendants is adjustable **prior** to installation only. LED versions are supplied with acrylic diffusers and the flush ceiling fittings increase in height by 15mm.



**FL2283/4** 4 x 60W E27 | Ø 500 | H 155

**LED FL2283/4L240000W** 24W LED 3000K

**FL2283/4L2400E0W** 24W LED 3000K



**FL2283/3** 3 x 60W E27 | Ø 400 | H 150

**LED FL2283/3L180000W** 18W LED 3000K

**FL2283/3L1800E0W** 18W LED 3000K



**FL2284/5** 5 x 60W E27 | Ø 600 | H min 380 - max 1250

**LED FL2284/5L240000W** 24W LED 3000K



**FL2283/1** 1 x 60W E27 W 300 | H 130 | P 150

**LED FL2283/1LD50000W** 22W LED 3000K



**FL2284/4** 4 x 60W E27 | Ø 500 | H min 380 - max 1250

**LED FL2283/4L240000W** 24W LED 3000K



orbit

Matt gold ironwork pendants with subtle black low-lights. Available in 3 sizes. Ideal for use with our L310 decorative filament lamp.



**FL2366/7**

7 x 60W E27

Ø 800 | H min 1110 - max 2900 |





Matt gold ironwork pendants with subtle black low-lights. Available in 3 sizes. Ideal for use with our L310 decorative filament lamp.



### FL2366/6

6 x 60W E27

Ø 620 | H min 860 - max 2240



### FL2366/1

1 x 60W E27

Ø 410 | H min 650 - max 1650







Modern antique finish ironwork and glass pendants in a choice of 3 sizes with a matching wall bracket.



### FL2362/1

1 x 40W E14  
W 280 | H 470 | P 340



### FL2363/1

1 x 40W E14  
Ø 280 | H min 430 - max 1130



### FL2363/3

3 x 60W E14  
Ø 370 | H min 530 - max 1220



### FL2363/5

5 x 60W E14  
Ø 450 | H min 600 - max 1295



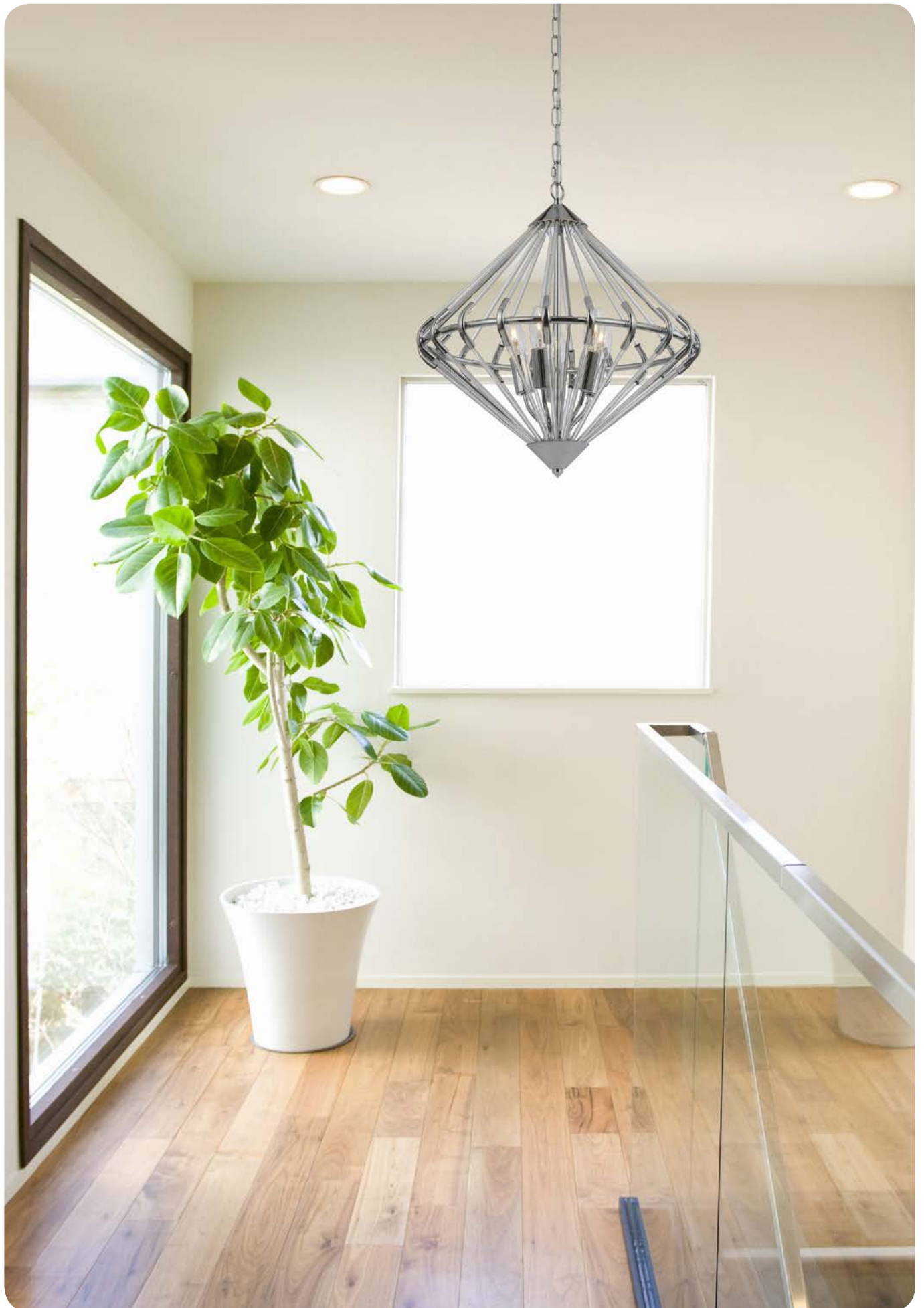





Chrome finish and glass pendants in a choice of 3 sizes with a matching wall bracket.



### FL2360/1

1 x 40W E14  
W 280 | H 470 | P 340



### FL2361/1

1 x 40W E14  
Ø 280 | H min 430 - max 1130



### FL2361/3

3 x 60W E14  
Ø 370 | H min 530 - max 1220



### FL2361/5

5 x 60W E14  
Ø 450 | H min 600 - max 1295



3 year warranties are available on Franklite LED products. See the Legal Matters page on our website for details.

Modern chrome finish LED fittings. The standard lamp has a switch on the cable and the table lamp has a switch on the base. The height of the pendant fitting is adjustable **prior** to installation. The pendant and wall bracket are dimmable with a trailing edge dimmer.



**LED PCH159**  
60W LED 2080Lm 3000K  
W 880 x 260 | H min 360 - max 1600 |

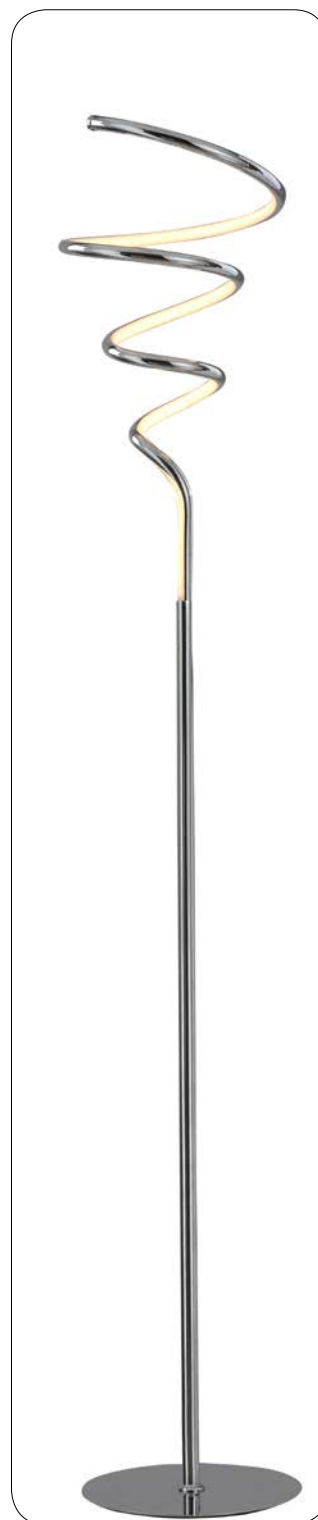

**LED SL229** ☐  
36W LED 1050Lm 3000K  
Ø BASE 250 | Ø 260 | H 1550

**LED WB096**  
27W LED 1200Lm 3000K  
W 190 | H 460 | P 220



**LED TL501** ☐  
20W LED 1130Lm 3000K  
Ø BASE 180 | Ø 215 | H 500

Ivory finished metal fittings with an integral LED light source. The height of the pendants is adjustable **prior** to installation only. The pendants are dimmable using a trailing edge dimmer.



## LED PCH119

42W LED 3200Lm 3000K  
Ø 775 | H min 470 - max 1200 |



3 year warranties are available on Franklite LED products. See the Legal Matters page on our website for details.



## LED PCH118

30W LED 2200Lm 3000K  
Ø 580 | H min 450 - max 1200 |

Ivory finish LED wall lights with chrome highlights. Not suitable for dimming.

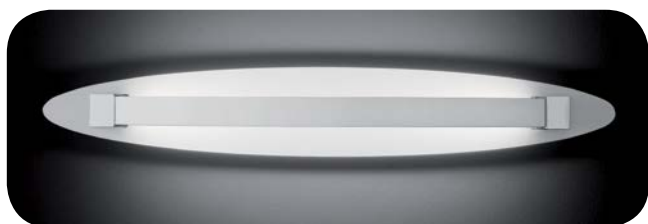

## LED WB064

6W LED 450Lm 3000K  
W 450 | H 70 | P 130

## LED WB065

10W LED 750Lm 3000K  
W 650 | H 80 | P 150







LED glass spheres set in chrome suspensions as a single pendant or a three light in-line bar. The height of the pendants is adjustable **prior** to installation. The three light pendant is dimmable using a trailing edge dimmer.

**LED FL2380-3**

3 x 4.5W LED 940lm 3000K

W 640 x 160 | H min 280 - max 1400 |



3 year warranties are available on Franklite LED products. See the Legal Matters page on our website for details.

**LED FL2380-1**

1 x 4.5W LED 3000K

Ø 160 | H min 280 - max 1470 |



dandy

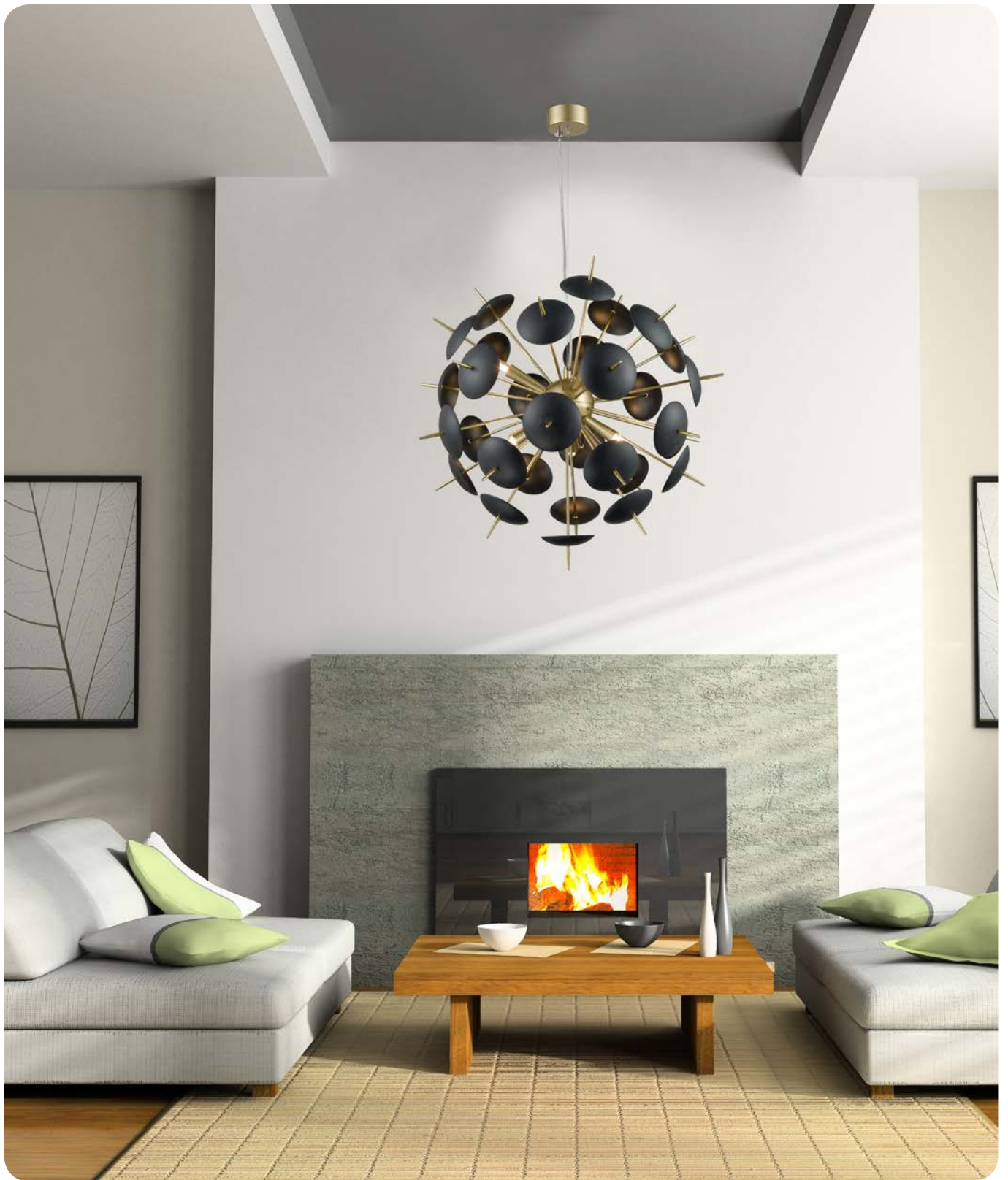



An impressive range comprising 2 spherical pendants and a flush ceiling fitting in matt gold with matt black discs around the outside. Suitable for dimming if used with mains voltage G9 halogen lamps. LED G9 lamps may be used but suitability for dimming will depend on the lamp and switch used. The height of the pendants is adjustable **prior** to installation only.

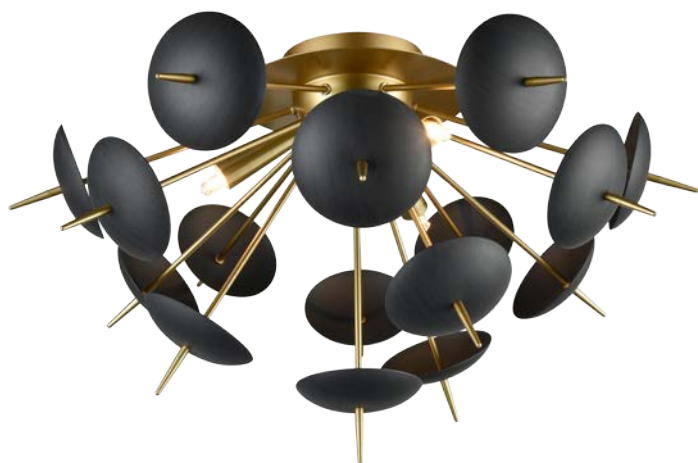

### FL2386-3

3 x 33W G9  
Ø 580 | H 340 |



### FL2386-6

6 x 33W G9  
Ø 600 | H min 700 - max 2400 |



### FL2386-12

12 x 33W G9  
Ø 700 | H min 800 - max 2500 |







Chrome finish pendants, standard and table lamp. The lampholders are surrounded by a decorative antique finish ironwork framework. The height of the pendants is adjustable **prior** to installation. Suitable for dimming if used with mains voltage G9 halogen lamps. LED G9 lamps may be used but suitability for dimming will depend on the lamp and switch used.

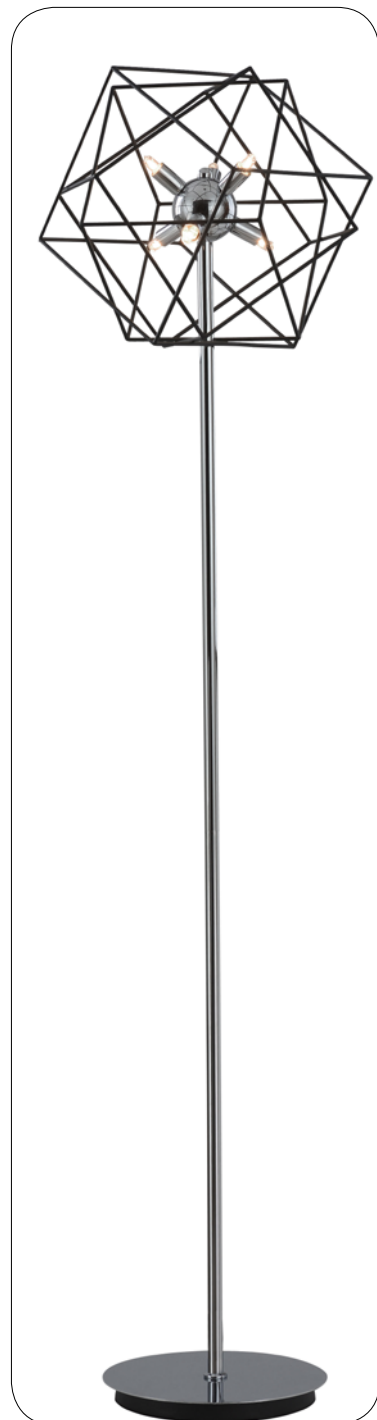

### SL225

6 x 33W G9  
Ø BASE 280 | Ø 420 | H 1650

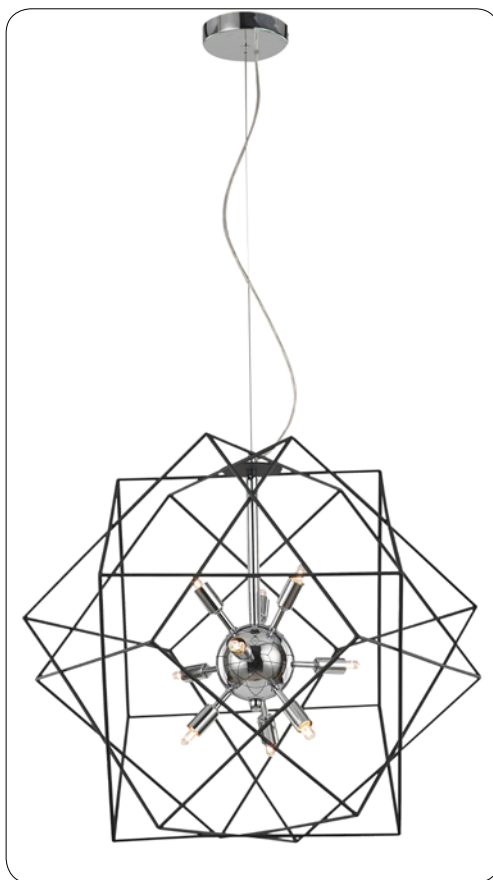

### FL2373-9

9 x 33W G9  
Ø 600 | H min 600 - max 1750 |



### FL2373-6

6 x 33W G9  
Ø 500 | H min 540 - max 1620 |



### TL996

3 x 33W G9  
Ø BASE 180 | Ø 320 | H 550

Chrome finish metalwork with clear cable and matt opal glasses. Items 1 - 3 are supplied with all cables 2 metres long for adjustment on site.

### FL2199/6/887

6 x 60W E27

Ø 1120 | H min 900 - max 2150 |



### PCH85/818

1 x 60W E27

Ø 165 | H min 350 - max 1920 |



### FL2199/5/818

5 x 60W E27

Ø 710 | H min 820 - max 2140 |



### CO93212/887

12 x 60W E27

Ø 1350 | H min 1100 - max 1800 |

Satin nickel metalwork with clear cable and matt opal glasses.



### CO9573/448

3 x 60W E27

Ø 330 | H min 700 - max 950



### PCH63/818

1 x 60W E27

Ø 160 | H min 350 - max 840



FL2199/6/887 Chrome finish



### CO9575/727

5 x 60W E27

Ø 300 | H min 1150 - max 1350



### PCH63/887

1 x 60W E27

Ø 120 | H min 400 - max 900



To save energy use  
our lamp No L268  
See page 262



### PCH166/956









1 x 60W E27

Ø 150 | H min 350 - max 1250









Decorative shades using **FRANKled** Eco Disk LED plates offer complete design flexibility with increased light output, better uniformity, and much reduced running costs.

Ø 700 | H 205 |

-  **CF4000L180000W/9706** 52W LED 3000K  
-  **CF4000L1800E0W/9706** 52W LED 3000K  
-  **CF4000L240000W/9706** 72W LED 3000K  









Ø 500 | H 900 |

-  **PE0038L240000W** 24W LED 3000K  
-  **PE0038L2400E0W** 24W LED 3000K  









Ø 650 | H 880 |

-  **PE0032L300000W** 30W LED 3000K  
-  **PE0032L3000E0W** 30W LED 3000K  









Ø 420 | H 340 |

-  **PE0043L180000W** 18W LED 3000K  
-  **PE0043L1800E0W** 18W LED 3000K  



Ø 420 | H 250 |

-  **CF4001L180000W/9731** 18W LED 3000K  
-  **CF4001L1800E0W/9731** 18W LED 3000K  



Shown are some examples of our range of dedicated LED decorative shades. All come with top and bottom diffusers to ensure an even distribution of light and low maintenance and are available in a huge variety of sizes, colours, suspension types/lengths, dimmability and other lighting controls.

Please contact a member of our customer service department to discuss your Woburn LED Shade requirements.



Ø 500 | H min 300 - max 1300 |

**LED PCH410L240000W/9726** 24W LED 3000K

**LED PCH410L180000W/9726** 18W LED 3000K

**LED PCH410L300000W/9726** 30W LED 3000K



Chrome finish fittings with clear ripple effect glasses. The suspensions are clear cable and can be shortened on-site if required. Suitable for dimming if used with mains voltage G9 halogen lamps. LED G9 lamps may be used but suitability for dimming will depend on the lamp and switch used.



**FL2343/10**

10 x 20W G9  
Ø 430 | H 1750 | Kg 7.3

**CF5749**

1 x 33W G9  
Ø 110 | H 110



**FL2344/5**

5 x 33W G9  
Ø 300 | H 740



**FL2343/3**

3 x 33W G9  
Ø 230 | H 690



**PCH117**

1 x 33W G9  
Ø 110 | H min 230 - max 1160



Suitable for dimming if used with mains voltage G9 halogen lamps. LED G9 lamps may be used but suitability for dimming will depend on the lamp and switch used.

### FL2344/10

10 x 20W G9

Ø 430 | H 1050 | Kg 7.3



### FL2343/20

20 x 20W G9

Ø 550 | H 3400 | Kg 14.5





Satin nickel finish metalwork with clear cables holding glass bowls. The length of the cables can be shortened on-site if required. Suitable for dimming if used with mains voltage G9 halogen lamps. LED G9 lamps may be used but suitability for dimming will depend on the lamp and switch used.



## CF5728

1 x 33W G9  
Ø 110 | H 120 |



## FL2300/10

10 x 20W G9  
Ø 430 | H 1750 | Kg 7.3

## FL2301/5

5 x 33W G9  
Ø 250 | H 800 | Kg 3.3



## FL2300/3

3 x 33W G9  
Ø 185 | H 750 |





Suitable for dimming if used with mains voltage G9 halogen lamps. LED G9 lamps may be used but suitability for dimming will depend on the lamp and switch used.

### FL2301/10

10 x 20W G9  
Ø 430 | H 1050 | Kg 7.3



### FL2300/20

20 x 20W G9  
Ø 550 | H 3400 | Kg 14.5





clemmy





Satin nickel finish semi flush fittings with flared clear glasses. The wall brackets and table lamp have a switch on the base. Suitable for dimming if used with mains voltage G9 halogen lamps. LED G9 lamps may be used but suitability for dimming will depend on the lamp and switch used.

### FL2376-5

5 x 33W G9  
Ø 440 | H 170 |

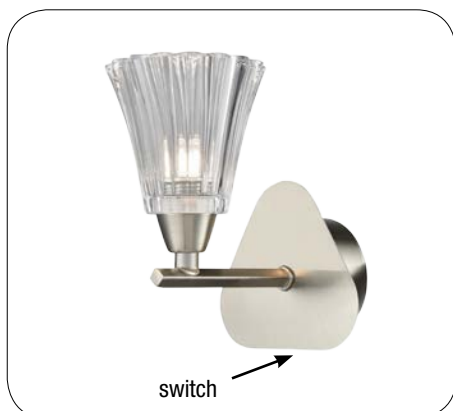

### FL2376-1

1 x 33W G9  
W 100 | H 150 | P 160



### FL2376-3

3 x 33W G9  
Ø 360 | H 170 |

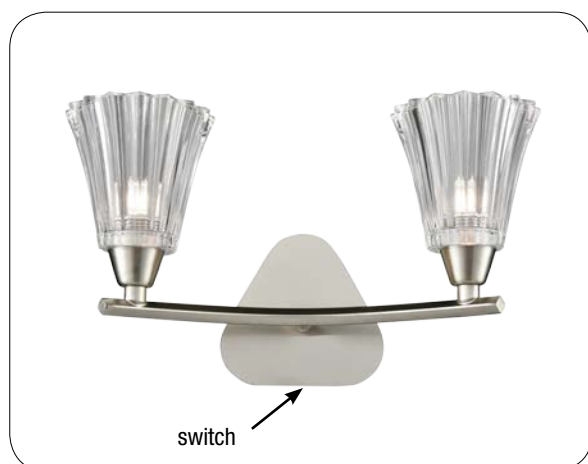

### FL2376-2

2 x 33W G9  
W 270 | H 150 | P 140



### TL997

2 x 33W G9  
W 280 | Ø BASE 120 | H 370



Bronze finish semi flush fittings with flared clear glasses. The wall brackets and table lamp have a switch on the base. Suitable for dimming if used with mains voltage G9 halogen lamps. LED G9 lamps may be used but suitability for dimming will depend on the lamp and switch used.

## FL2378-5

5 x 33W G9  
Ø 440 | H 170 |

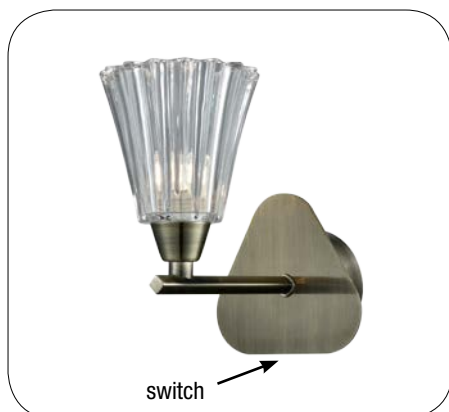

## FL2378-1

1 x 33W G9  
W 100 | H 150 | P 160



## FL2378-3

3 x 33W G9  
Ø 360 | H 170 |

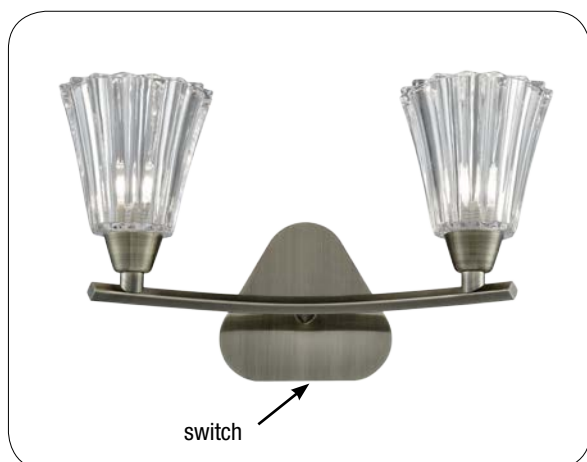

## FL2378-2

2 x 33W G9  
W 270 | H 150 | P 140

## TL999

2 x 33W G9  
W 280 | Ø BASE 120 | H 370







Matt gold finish semi flush fittings with flared clear glasses. The wall brackets and table lamp have a switch on the base. Suitable for dimming if used with mains voltage G9 halogen lamps. LED G9 lamps may be used but suitability for dimming will depend on the lamp and switch used.

### FL2377-5

5 x 33W G9  
Ø 440 | H 170 |

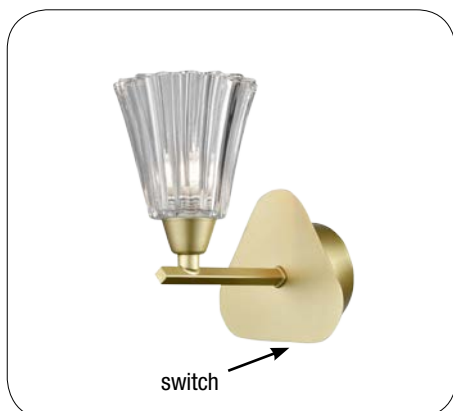

### FL2377-1

1 x 33W G9  
W 100 | H 150 | P 160



### FL2377-3

3 x 33W G9  
Ø 360 | H 170 |

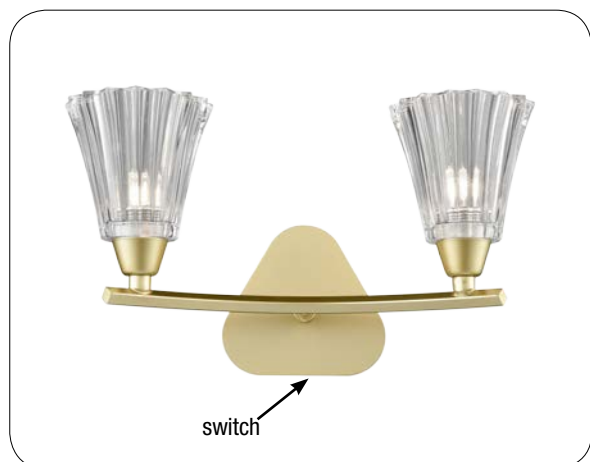

### FL2377-2

2 x 33W G9  
W 270 | H 150 | P 140



### TL998

2 x 33W G9  
W 280 | Ø BASE 120 | H 370



# ripple

Satin nickel finish fittings with small clear ribbed glasses. The wall brackets and table lamp have a switch at the base. Suitable for dimming if used with mains voltage G9 halogen lamps. LED G9 lamps may be used but suitability for dimming will depend on the lamp and switch used.



## FL2335/5

5 x 33W G9  
Ø 520 | H 265 |



## FL2335/1

1 x 33W G9  
W 105 | H 160 | P 195



## FL2335/3

3 x 33W G9  
Ø 440 | H 260 |



## TL987

1 x 33W G9  
Ø BASE 120 | H 350 |



## FL2335/2

2 x 33W G9  
W 270 | H 150 | P 180



Bronze finish fittings with small clear ribbed glasses. The wall brackets and table lamp have a switch at the base. Suitable for dimming if used with mains voltage G9 halogen lamps. LED G9 lamps may be used but suitability for dimming will depend on the lamp and switch used.



**FL2336/5**

5 x 33W G9  
Ø 520 | H 265 |



**FL2336/1**

1 x 33W G9  
W 105 | H 160 | P 195



**FL2336/3**

3 x 33W G9  
Ø 440 | H 260 |



**TL988**

1 x 33W G9  
Ø BASE 120 | H 350 |



**FL2336/2**

2 x 33W G9  
W 270 | H 150 | P 180

Chrome finish semi-flush fittings with small clear glasses which are lined with tiny crystals. Suitable for dimming if used with mains voltage G9 halogen lamps. LED G9 lamps may be used but suitability for dimming will depend on the lamp and switch used. The wall bracket and table lamp have a switch on the base.



**FL2359/5**

5 x 33W G9  
Ø 540 | H 220 |

**FL2359/3**

3 x 33W G9  
Ø 440 | H 200 |



**FL2359/2**

2 x 33W G9  
W 280 | H 195 | P 185



**TL500**

1 x 33W G9  
BASE Ø 120 | H 360 | P 160





Matt gold finish semi-flush fittings with small clear glasses which are lined with tiny crystals. Suitable for dimming if used with mains voltage G9 halogen lamps. LED G9 lamps may be used but suitability for dimming will depend on the lamp and switch used. The wall bracket and table lamp have a switch on the base.



## FL2383-5

5 x 33W G9  
Ø 540 | H 220 |

## FL2383-3

3 x 33W G9  
Ø 440 | H 200 |



## FL2383-2

2 x 33W G9  
W 280 | H 195 | P 185



## TL503

1 x 33W G9  
BASE Ø 120 | H 360 | P 160





## vortex

Bronze finish semi-flush fittings with small clear swirled crystal glasses. The wall bracket has a switch at the base. Suitable for dimming if used with mains voltage G9 halogen lamps. LED G9 lamps may be used but suitability for dimming will depend on the lamp and switch used.



### FL2358/6

6 x 33W G9  
Ø 600 | H 170 |



### FL2358/4

4 x 33W G9  
Ø 500 | H 170 |



### FL2358/2

2 x 33W G9  
W 220 | H 170 | P 130



Satin nickel finish semi-flush fittings with small clear swirled crystal glasses. The wall bracket has a switch at the base. Suitable for dimming if used with mains voltage G9 halogen lamps. LED G9 lamps may be used but suitability for dimming will depend on the lamp and switch used.



### FL2357/6

6 x 33W G9  
Ø 600 | H 170 |



### FL2357/4

4 x 33W G9  
Ø 500 | H 170 |



### FL2357/2

2 x 33W G9  
W 220 | H 170 | P 130



Bronze finish semi-flush fittings with small, clear crystal glasses which have a frosted inner. The table lamps have a switch on the base. Suitable for dimming if used with mains voltage G9 halogen lamps. LED G9 lamps may be used but suitability for dimming will depend on the lamp and switch used.

## FL2163/3

3 x 33W G9  
Ø 400 | H 190 |



## FL2163/2

2 x 33W G9  
W 270 | H 125 | P 100



## TL976

2 x 33W G9  
W 310 x 120 | H 370 |



## FL2163/5

5 x 33W G9  
Ø 560 | H 190 |



## TL975

1 x 33W G9  
W 200 x 120 | H 340 |

## FL2163/8

8 x 33W G9  
Ø 820 | H 190 |





Chrome finish semi-flush fittings with small, clear crystal glasses. The table lamps have a switch on the base. Suitable for dimming if used with mains voltage G9 halogen lamps. LED G9 lamps may be used but suitability for dimming will depend on the lamp and switch used.

### FL2162/3

3 x 33W G9  
Ø 400 | H 190 |



### FL2162/2

2 x 33W G9  
W 270 | H 125 | P 100



### TL974

2 x 33W G9  
W 310 x 120 | H 370 |



### FL2162/5

5 x 33W G9  
Ø 560 | H 190 |



### TL973

1 x 33W G9  
W 200 x 120 | H 340 |

### FL2162/8

8 x 33W G9  
Ø 820 | H 190 |



Brass finish semi-flush fittings with small, clear crystal glasses. Suitable for dimming if used with mains voltage G9 halogen lamps. LED G9 lamps may be used but suitability for dimming will depend on the lamp and switch used.

## FL2230/3

3 x 33W G9

Ø 400 | H 190 |



## FL2230/2

2 x 33W G9

W 270 | H 125 | P 100



## FL2230/8

8 x 33W G9

Ø 820 | H 190 |



## FL2230/5

5 x 33W G9

Ø 560 | H 190 |



Satin nickel finish semi-flush fittings with small, clear crystal glasses which have a frosted inner. The wall bracket and both table lamps have a switch on the base. Suitable for dimming if used with mains voltage G9 halogen lamps. LED G9 lamps may be used but suitability for dimming will depend on the lamp and switch used.

### FL2294/3

3 x 33W G9  
Ø 400 | H 190 |



### FL2294/2

2 x 33W G9  
W 270 | H 125 | P 100

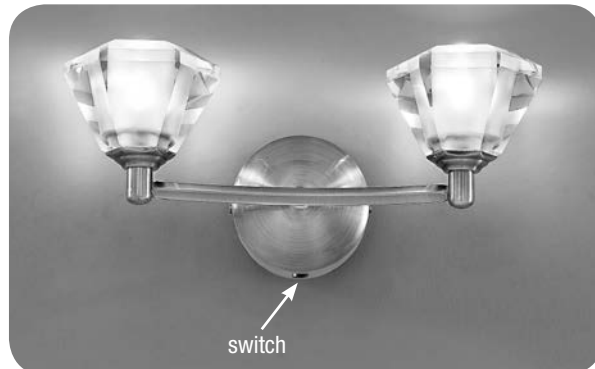

### TL972

2 x 33W G9  
W 310 x 120 | H 370 |



### FL2294/5

5 x 33W G9  
Ø 560 | H 190 |



Photometric data  
available on request



### TL971

1 x 33W G9  
W 200 x 120 | H 340 |

### FL2294/8

8 x 33W G9  
Ø 820 | H 190 |





# theory

Chrome and bronze finish fittings with a square section arm, clear crystal drops, and an oval shaped clear glass with frosted centre. The fittings include chain suspensions which can easily be converted to flush fittings as shown below. Suitable for dimming if used with mains voltage G9 halogen lamps. LED G9 lamps may be used but suitability for dimming will depend on the lamp and switch used.

## FL2164/3

3 x 33W G9  
Ø 440 | H min 350 - max 835

## FL2164/5

5 x 33W G9  
Ø 500 | H min 365 - max 835



## FL2164/1

1 x 33W G9  
W 100 | H 200 | P 170

## FL2165/3

3 x 33W G9  
Ø 440 | H min 350 - max 835

## FL2165/5

5 x 33W G9  
Ø 500 | H min 365 - max 835



## FL2165/1

1 x 33W G9  
W 100 | H 200 | P 170



Modern chrome finish fittings with clear glass spheres filled with fixed, spun glass strands. Suitable for wall or ceiling mounting. Suitable for dimming if used with mains voltage G9 halogen lamps. LED G9 lamps may be used but suitability for dimming will depend on the lamp and switch used.



### FL2297/6

6 x 33W G9  
W 980 x 210 | H 150 |



### FL2297/5

5 x 33W G9  
W 750 x 220 | H 150 |



### FL2297/2

2 x 33W G9  
W 100 | H 350 | P 150



### FL2297/3

3 x 33W G9  
W 530 x 105 | H 150 |



### FL2297/2

2 x 33W G9  
W 350 x 100 | H 150 |



A suite of modern bronze finish fittings, suitable for low ceilings, with small glass bowls and faceted crystal glass drops. The wall bracket has a switch at the base. Suitable for dimming if used with mains voltage G9 halogen lamps. LED G9 lamps may be used but suitability for dimming will depend on the lamp and switch used.



## FL2296/8

8 x 33W G9

Ø 680 | H 200 | Kg 5.6



## FL2296/5

5 x 33W G9

Ø 560 | H 200 |



## FL2296/2

2 x 33W G9

W 330 | H 140 | P 185



## FL2296/3

3 x 33W G9

Ø 460 | H 185 |

A suite of modern satin nickel finish fittings, suitable for low ceilings, with small glass bowls and faceted crystal glass drops. The wall bracket has a switch at the base. Suitable for dimming if used with mains voltage G9 halogen lamps. LED G9 lamps may be used but suitability for dimming will depend on the lamp and switch used.



### FL2295/8

8 x 33W G9  
Ø 680 | H 200 | Kg 5.6



### FL2295/5

5 x 33W G9  
Ø 560 | H 200



### FL2295/2

2 x 33W G9  
W 330 | H 140 | P 185



### FL2295/3

3 x 33W G9  
Ø 460 | H 185





# chloris

Bronze finish fittings with small frosted glasses which have clear indented lines. Suitable for dimming if used with mains voltage G9 halogen lamps. LED G9 lamps may be used but suitability for dimming will depend on the lamp and switch used.



## FL2207/10

10 x 33W G9

Ø 800 | H 225 |



## FL2207/5

5 x 33W G9

Ø 600 | H 210 |



## FL2207/2

2 x 33W G9

W 275 | H 320 | P 130



## FL2207/3

3 x 33W G9

Ø 500 | H 185 |





Chrome finish fittings with small frosted glasses which have clear indented lines. Suitable for dimming if used with mains voltage G9 halogen lamps. LED G9 lamps may be used but suitability for dimming will depend on the lamp and switch used.



**FL2206/10**

10 x 33W G9

Ø 800 | H 225 |



**FL2206/5**

5 x 33W G9

Ø 600 | H 210 |



**FL2206/2**

2 x 33W G9

W 275 | H 320 | P 130



**FL2206/3**

3 x 33W G9

Ø 500 | H 185 |



Chrome and bronze finish low voltage fittings with 'pod' shaped glasses interspersed with glass beads. Supplied with low voltage halogen lamps which are only suitable for dimming with a trailing edge dimmer.



## FL2168/12

12 x 20W G4  
Ø 640 | H 180 |



## FL2168/3

3 x 20W G4  
W 200 | H 350 | P 160



## FL2168/6

6 x 20W G4  
Ø 480 | H 200 |



## FL2169/12

12 x 20W G4  
Ø 640 | H 180 |



## FL2169/3

3 x 20W G4  
W 200 | H 350 | P 160



## FL2169/6

6 x 20W G4  
Ø 480 | H 200 |



Satin nickel and bronze finish fittings with small dimpled glasses. The wall brackets have a switch at the base. Suitable for dimming if used with mains voltage G9 halogen lamps. LED G9 lamps may be used but suitability for dimming will depend on the lamp and switch used.



### FL2347/3

3 x 33W G9  
Ø 460 | H155 |

### FL2347/2

2 x 33W G9  
W 350 | H 155 | P 120



### FL2347/5

5 x 33W G9  
Ø 560 | H155 |



### FL2347/1

1 x 33W G9  
W 290 | H 190 | P 120

### FL2348/3

3 x 33W G9  
Ø 460 | H155 |

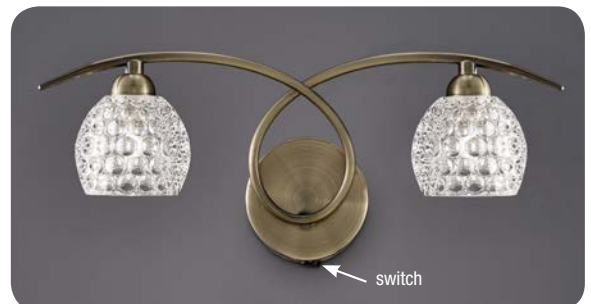

### FL2348/5

5 x 33W G9  
Ø 560 | H155 |



### FL2348/2

2 x 33W G9  
W 350 | H 155 | P 120



### FL2348/1

1 x 33W G9  
W 290 | H 190 | P120





# gyro

Bronze finish fittings with clear glass spheres filled with fixed, spun glass strands. Suitable for dimming if used with mains voltage G9 halogen lamps. LED G9 lamps may be used but suitability for dimming will depend on the lamp and switch used.



## FL2328/5

5 x 33W G9  
Ø 500 | H 170 |



## FL2328/3

3 x 33W G9  
Ø 480 | H 145 |



## FL2328/2

2 x 33W G9  
W 205 | H 380 | P 140



## FL2328/2

2 x 33W G9  
W 380 | H 140 |



Satin nickel finish fittings with clear glass spheres filled with fixed, spun glass strands. Suitable for dimming if used with mains voltage G9 halogen lamps. LED G9 lamps may be used but suitability for dimming will depend on the lamp and switch used.



### FL2327/5

5 x 33W G9

Ø 500 | H 170 |



### FL2327/3

3 x 33W G9

Ø 480 | H 145 |



### FL2327/2

2 x 33W G9

W 205 | H 380 | P 140



### FL2327/2

2 x 33W G9

W 380 | H 140 |

Chrome finish fittings with chrome leaf and crystal glass flower detail. The low voltage halogen lamps are housed in a mesh 'pod' which is inset with crystal glass discs. These are only suitable for dimming with a trailing edge dimmer. The table and standard lamps have a dimmer in the cable.

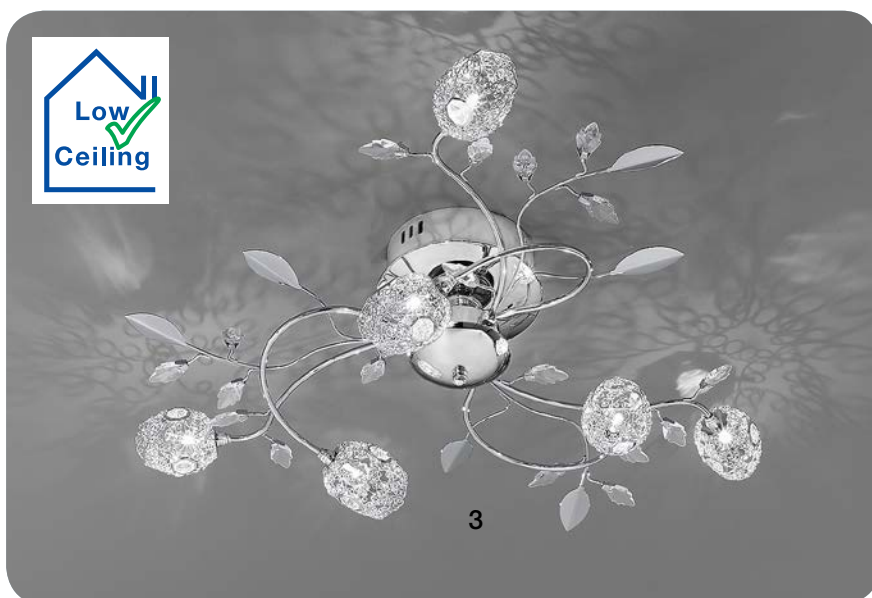
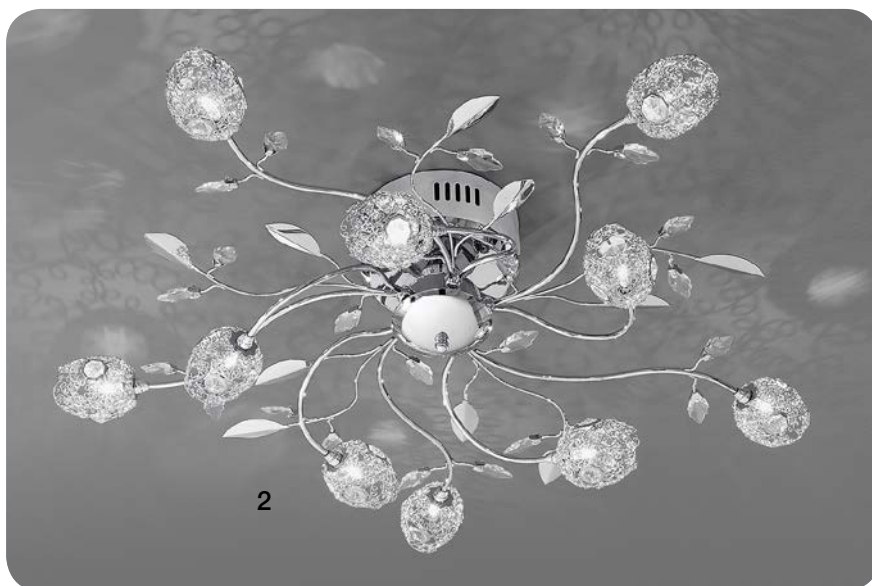
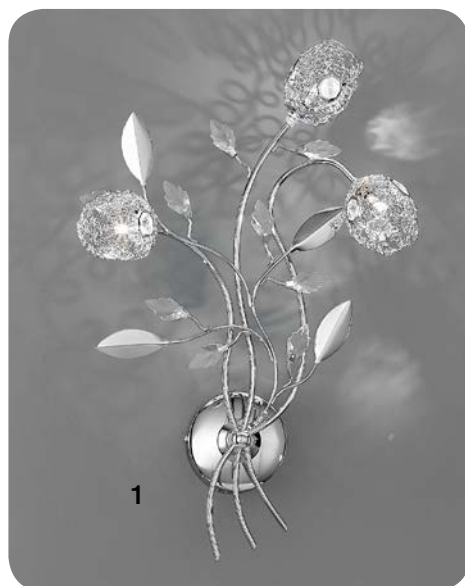

## 1. FL2210/3

3 x 20W G4  
W 300 | H 470 | P 170

## 2. FL2210/10

10 x 20W G4  
Ø 730 | H 190

## 3. FL2210/6

6 x 20W G4  
Ø 640 | H 180

## 4. SL164

5 x 20W G4  
Ø BASE 260 | Ø 470 | H 1610

## 5. TL888

3 x 20W G4  
Ø BASE 160 | Ø 350 | H 510

Chrome finish fittings with small mesh casings inset with crystal glass discs. Suitable for dimming if used with mains voltage G9 halogen lamps. LED G9 lamps may be used but suitability for dimming will depend on the lamp and switch used.



### FL2214/5

5 x 33W G9  
Ø 680 | H 230 |



### FL2214/3

3 x 33W G9  
Ø 580 | H 210 |



### FL2214/2

2 x 33W G9  
W 315 | H 285 | P 135





Satin nickel fittings with crystal glass sconces and faceted drops. The fittings are supplied with chain suspensions which can easily be converted to a flush fitting suitable for the lower ceiling as shown below.



## FL2225/5

5 x 60W E14 Candle ☐  
Ø 580 | H min 460 - max 970 |



## FL2225/5 - Converted to Flush



## FL2225/3

3 x 60W E14 Candle ☐  
Ø 480 | H min 460 - max 970 |



## FL2225/8

8 x 60W E14 Candle ☐  
Ø 680 | H min 480 - max 1480 |



## FL2225/2

2 x 60W E14 Candle ☐  
W 320 | H 220 | P 180





Matt gold finish fittings with crystal glass sconces and faceted drops. The fittings are supplied with chain suspensions which can easily be converted to a flush fitting suitable for the lower ceiling as shown below.



### FL2385-5

5 x 60W E14 Candle ☐  
 Ø 580 | H min 460 - max 970 |



### FL2385-5 - Converted to Flush



### FL2385-3

3 x 60W E14 Candle ☐  
 Ø 480 | H min 460 - max 970 |



### FL2385-8

8 x 60W E14 Candle ☐  
 Ø 680 | H min 480 - max 1480 |



### FL2385-2

2 x 60W E14 Candle ☐  
 W 320 | H 220 | P 180



Bronze finish fittings with crystal glass sconces and faceted drops. The fittings are supplied with chain suspensions which can easily be converted to a flush fitting suitable for the lower ceiling as shown below.



**FL2228/3** - Converted to Flush



**FL2228/3**

3 x 60W E14 Candle ☐  
Ø 480 | H min 460 - max 970 |



**FL2228/5**

5 x 60W E14 Candle ☐  
Ø 580 | H min 460 - max 970 |



**FL2228/2**

2 x 60W E14 Candle ☐  
W 320 | H 220 | P 180



**FL2228/8**

8 x 60W E14 Candle ☐  
Ø 680 | H min 480 - max 1480 |

A suite of bronze finish fittings with faceted glass sconces under a satin opal glass bowl. The fittings are supplied with chain suspensions which can easily be converted to a flush fitting suitable for the lower ceiling as shown. Suitable for dimming if used with mains voltage G9 halogen lamps. LED G9 lamps may be used but suitability for dimming will depend on the lamp and switch used.



**FL2010/3** converted to flush



**FL2010/3**

3 x 33W G9

Ø 660 | H min 380 - max 1320 |



**FL2010/1**

1 x 33W G9

W 205 | H 185 | P 250



**FL2010/5**

5 x 33W G9

Ø 680 | H min 380 - max 1320 |



**FL2010/2**

2 x 33W G9

W 460 | H 185 | P 220



A suite of chrome finish fittings with faceted glass sconces under a satin opal glass bowl. The fittings are supplied with chain suspensions which can easily be converted to a flush fitting suitable for the lower ceiling as shown below. Suitable for dimming if used with mains voltage G9 halogen lamps. LED G9 lamps may be used but suitability for dimming will depend on the lamp and switch used.



**FL2006/3** converted to flush.



**FL2006/3**

3 x 33W G9  
Ø 660 | H min 380 - max 1320 |



**FL2006/1**

1 x 33W G9  
W 205 | H 185 | P 250



**FL2006/5**

5 x 33W G9  
Ø 680 | H min 380 - max 1320 |



**FL2006/2**

2 x 33W G9  
W 460 | H 185 | P 220





Elegant chrome finish suite of fittings with small faceted crystal glasses, drops and centre column. Suitable for dimming if used with mains voltage G9 halogen lamps. LED G9 lamps may be used but suitability for dimming will depend on the lamp and switch used.



### FL2237/5

5 x 33W G9

Ø 640 | H min 625 - max 1085 |



### FL2237/3

3 x 33W G9

Ø 520 | H min 595 - max 1065 |



### FL2237/2

2 x 33W G9

W 285 | H 250 | P 190



### FL2237/8

8 x 33W G9

Ø 720 | H min 625 - max 1510 |



Bronze finish fittings with modern dimpled glasses and feature crystal glass drops. The wall brackets have a switch at the base. The fittings are supplied with a chain suspension which can easily be converted to flush fitting for the lower ceiling. Suitable for dimming if used with mains voltage G9 halogen lamps. LED G9 lamps may be used but suitability for dimming will depend on the lamp and switch used.



## FL2340/2

2 x 33W G9

W 360 | H 200 | P170



## FL2340/3 converted to flush



## FL2340/5

5 x 33W G9

Ø 560 | H min 410 - max 850 |



## FL2340/3

3 x 33W G9

Ø 440 | H min 380 - max 820 |



## FL2340/1

1 x 33W G9

W 115 | H 200 | P 230



## TL990

1 x 33W G9

Ø BASE 120 | H 350 |



Chrome finish fittings with modern dimpled glasses and feature crystal glass drops. The wall brackets have a switch at the base. The fittings are supplied with a chain suspension which can easily be converted to flush fitting for the lower ceiling. Suitable for dimming if used with mains voltage G9 halogen lamps. LED G9 lamps may be used but suitability for dimming will depend on the lamp and switch used.



### FL2339/2

2 x 33W G9

W 360 | H 200 | P 170



### FL2339/3

3 x 33W G9

Ø 440 | H min 380 - max 820

### FL2339/1

1 x 33W G9

W 115 | H 200 | P 230



### FL2339/5

5 x 33W G9

Ø 560 | H min 410 - max 850



### TL989

1 x 33W G9

Ø BASE 120 | H 350



### FL2339/5 converted to flush





# sherrie

Satin nickel finish fittings with small glasses and faceted crystal glass drops. The fittings are supplied with chain suspensions which can easily be converted to flush fittings suitable for low ceilings, as shown below. The wall bracket has a switch at the base. Suitable for dimming if used with mains voltage G9 halogen lamps. LED G9 lamps may be used but suitability for dimming will depend on the lamp and switch used.

**FL2292/5**  
Converted to flush

**FL2292/5**

5 x 33W G9 ☐  
Ø 520 | H min 430 - max 1020 |



**FL2292/3**

3 x 33W G9 ☐  
Ø 380 | H min 430 - max 990 |



**FL2292/2**

2 x 33W G9 ☐  
W 230 | H 230 | P 170



**FL2292/8**

8 x 33W G9 ☐  
Ø 650 | H min 430 - max 1300 |





Bronze finish fittings with small glasses and faceted crystal drops. The fittings are supplied with chain suspensions which can easily be converted to flush fittings suitable for low ceilings, as shown below. The wall bracket has a switch at the base. Suitable for dimming if used with mains voltage G9 halogen lamps. LED G9 lamps may be used but suitability for dimming will depend on the lamp and switch used.

### FL2293/3

Converted to flush

### FL2293/5

5 x 33W G9 ☐

Ø 520 | H min 430 - max 1020 |



### FL2293/3

3 x 33W G9 ☐

Ø 380 | H min 430 - max 990 |



### FL2293/2

2 x 33W G9 ☐

W 230 | H 230 | P 170



### FL2293/8

8 x 33W G9 ☐

Ø 650 | H min 430 - max 1300 |



neo

Bronze finish fittings with modern dimpled glasses and 'floating' crystal glass spheres which are detachable if not required. The wall brackets and table lamp have a switch at the base. Suitable for dimming if used with mains voltage G9 halogen lamps. LED G9 lamps may be used but suitability for dimming will depend on the lamp and switch used.



### FL2338/5

5 x 33W G9  
Ø 560 | H 300 |



### FL2338/1

1 x 33W G9  
W 115 | H 150 | P195



### FL2338/2

2 x 33W G9  
W 260 | H 160 | P175



### TL990

1 x 33W G9  
Ø BASE 120 | H 350 |



### FL2338/3

3 x 33W G9  
Ø 450 | H 300 |

Chrome finish fittings with modern dimpled glasses and 'floating' crystal glass spheres which are detachable if not required. The wall brackets and table lamp have a switch at the base. Suitable for dimming if used with mains voltage G9 halogen lamps. LED G9 lamps may be used but suitability for dimming will depend on the lamp and switch used.



### FL2337/5

5 x 33W G9  
Ø 560 | H 300 |



### FL2337/1

1 x 33W G9  
W 115 | H 150 | P 195



### FL2337/2

2 x 33W G9  
W 260 | H 160 | P 175



### FL2337/3

3 x 33W G9  
Ø 450 | H 300 |



### TL989

1 x 33W G9  
Ø BASE 120 | H 350 |





Modern bronze finish fittings with alabaster effect glasses and a faceted crystal drop. The fittings are supplied with chain suspensions which can easily be converted to flush fittings suitable for low ceilings, as shown below. The wall brackets and table lamp have a switch at the base.



## FL2278/1

1 x 40W E14 Candle ☐  
W 120 | H 200 | P 230



## FL2278/3

3 x 40W E14 Candle ☐  
Ø 500 | H min 320 - max 835

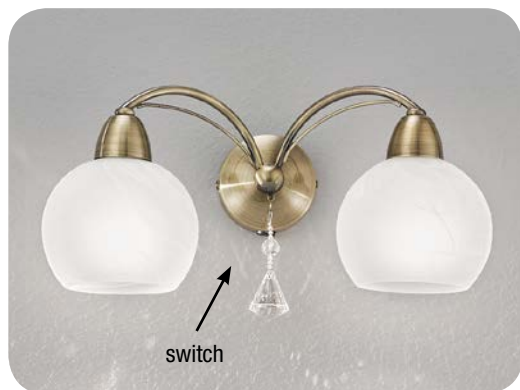

## FL2278/2

2 x 40W E14 Candle ☐  
W 340 | H 200 | P 170



## TL908

2 x 40W E14 Candle ☐  
Ø BASE 150 | W 350 | H 390



## FL2278/5

5 x 40W E14 Candle ☐  
Ø 500 | H min 340 - max 900





Modern satin nickel finish fittings with alabaster effect glasses and a faceted crystal drop. The fittings are supplied with chain suspensions which can easily be converted to flush fittings suitable for low ceilings, as shown below. The wall brackets and table lamp have a switch at the base.



### FL2277/1

1 x 40W E14 Candle ☐  
W 120 | H 200 | P 230



### FL2277/3

3 x 40W E14 Candle ☐  
Ø 500 | H min 320 - max 835 |

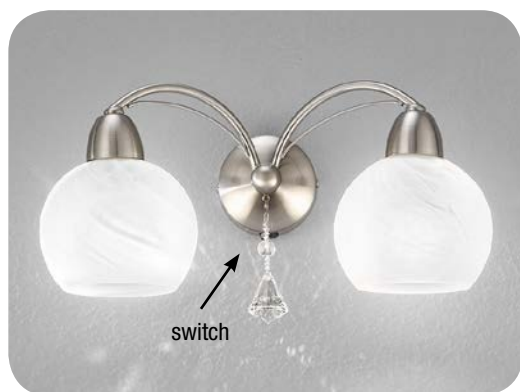

### FL2277/2

2 x 40W E14 Candle ☐  
W 340 | H 200 | P 170



### TL907

2 x 40W E14 Candle ☐  
Ø BASE 150 | W 350 | H 390



### FL2277/5

5 x 40W E14 Candle ☐  
Ø 500 | H min 340 - max 900 |



Brushed bronze finish fittings with alabaster effect glass bowls. The 3 and 5 light fittings are supplied with chain suspensions which can easily be converted to a flush fitting suitable for low ceilings as shown on item 1.

## 1. PE9663/786

3 x 60W E14 Golf Ball  
Ø 560 | H min 330 - max 780

## 2. PE9665/786

5 x 60W E14 Golf Ball  
Ø 600 | H min 330 - max 780

## 3. PE9661/786

1 x 60W E14 Golf Ball  
W 140 | H 170 | P 205

## 4. PE9662/786

2 x 60W E14 Golf Ball  
W 365 | H 190 | P 190



Brushed nickel finish fittings with alabaster effect glass bowls. The 3 and 5 light fittings are supplied with chain suspensions which can easily be converted to a flush fitting suitable for low ceilings as shown on item 1.



## 1. PE9673/786

3 x 60W E14 Golf Ball  
Ø 560 | H min 330 - max 780

## 2. PE9675/786

5 x 60W E14 Golf Ball  
Ø 600 | H min 330 - max 780

## 3. PE9671/786

1 x 60W E14 Golf Ball  
W 140 | H 170 | P 205

## 4. PE9672/786

2 x 60W E14 Golf Ball  
W 365 | H 190 | P 190

Fittings available in satin nickel, bronze and satin brass finishes all with alabaster effect glasses. The satin nickel and bronze finish wall brackets have a pull switch.

## Bronze finish



### FL2251/3

3 x 60W E14 Golf Ball  
Ø 510 | H 310 |



### FL2251/5

5 x 60W E14 Golf Ball  
Ø 570 | H 310 |



### FL2251/2

2 x 60W E14 Golf Ball  
W 330 | H 160 | P 180

## Satin nickel finish



### PE9833

3 x 60W E14 Golf Ball  
Ø 510 | H 310 |



### PE9835

5 x 60W E14 Golf Ball  
Ø 570 | H 310 |



### PE9832

2 x 60W E14 Golf Ball  
W 330 | H 160 | P 180

## Satin brass finish



### PE8013

3 x 60W E14 Golf Ball  
Ø 510 | H 310 |



### PE8015

5 x 60W E14 Golf Ball  
Ø 570 | H 310 |



### PE8012

2 x 60W E14 Golf Ball  
W 330 | H 160 | P 180





# alba /emmy

## alba

Compact polished brass fittings with matt opal “brandy balloon” shaped glasses.



### CO3708/715

3 x 60W E14 Golf Ball  
Ø 440 | H 350 |



### CO3709/715

3 x 40W E14 Golf Ball  
Ø 440 | H 225 |



To save energy use  
our lamp No L268  
See page 262



### COB22708/715

2 x 60W E14 Golf Ball  
W 300 | H 180 | P 150



### COB11708/715

1 x 60W E14 Golf Ball  
W 120 | H 180 | P 190



## emmy

Matt gold finish fittings with alabaster effect glass.



### FL2200G-3

3 x 40W E14 Golf Ball  
Ø 480 | H 260 |



### FL2200G-5

5 x 40W E14 Golf Ball  
Ø 600 | H 260 |



### FL2200G-2

2 x 60W E14 Golf Ball  
W 320 | H 205 | P 160



### FL2200G-1

1 x 60W E14 Golf Ball  
W 105 | H 175 | P 160





Bronze finish fittings with alabaster effect glass bowls.

### 1. FL2105/3

3 x 40W E14 Golf Ball  
Ø 480 | H 260 |

### 2. FL2105/5

5 x 40W E14 Golf Ball  
Ø 600 | H 260 |

### 3. FL2105/2

2 x 60W E14 Golf Ball  
W 320 | H 205 | P 160

### 4. FL2105/1

1 x 60W E14 Golf Ball  
W 105 | H 175 | P 160



Chrome finish fittings with satin opal glass.



### 1. FL2087/3

3 x 40W E14 Golf Ball  
Ø 480 | H 260 |

### 2. FL2087/5

5 x 40W E14 Golf Ball  
Ø 600 | H 260 |

### 3. FL2087/2

2 x 60W E14 Golf Ball  
W 320 | H 205 | P 160

### 4. FL2087/1

1 x 60W E14 Golf Ball  
W 105 | H 175 | P 160



Bronze finish fittings with matt opal cylinder glasses. Wall brackets can be used facing up or down.



**FL2253/5**

5 x 60W E27  
Ø 550 | H 235 |



**FL2253/3**

3 x 60W E27  
Ø 500 | H 235 |



**FL2272/3**

3 x 60W E27  
Ø 500 | H 385 |



**FL2272/5**

5 x 60W E27  
Ø 550 | H 385 |



**FL2253/2**

2 x 60W E27  
W 280 | H 230 | P 150



To save energy use  
our lamp No L268  
See page 262



**FL2253/1**

1 x 60W E27  
W 100 | H 235 | P 190



Satin nickel finish fittings with matt opal cylinder glasses. Wall brackets can be used facing up or down.



**CO9315/727**

5 x 60W E27  
Ø 550 | H 235 |



**CO9313/727**

3 x 60W E27  
Ø 500 | H 235 |



**CO9303/727**

3 x 60W E27  
Ø 500 | H 385 |



**CO9305/727**

5 x 60W E27  
Ø 550 | H 385 |



**CO9302/727**

2 x 60W E27  
W 280 | H 230 | P 150



**CO9301/727**

1 x 60W E27  
W 100 | H 235 | P 190

Satin opal glass table lamp with brushed nickel base. The lamp can be switched on and off and dimmed simply by touching the base. This cannot be used with a low energy or LED lamp.



**TL746** ☐

1 x 60W E27  
Ø 100 | H 270 |



Matt gold finish fittings with matt opal cylinder glasses. Wall brackets can be used facing up or down.



**FL2387-5**

5 x 60W E27  
Ø 550 | H 235 |



**FL2387-3**

3 x 60W E27  
Ø 500 | H 235 |



**FL2388-3**

3 x 60W E27  
Ø 500 | H 385 |



**FL2388-5**

5 x 60W E27  
Ø 550 | H 385 |



**FL2387-2**

2 x 60W E27  
W 280 | H 230 | P 150



To save energy use  
our lamp No L268  
See page 262



**FL2387-1**

1 x 60W E27  
W 100 | H 235 | P 190





Matt gold finish fittings with matt opal glasses. The wall brackets have a switch at the base.



### FL2389-3/991

3 x 60W E27  
Ø 530 | H 320 |



### FL2389-5/991

5 x 60W E27  
Ø 600 | H 320 |

### FL2389-1/991

1 x 60W E27  
W 120 | H 240 | P 150



### FL2389-2/991

2 x 60W E27  
W 340 | H 240 | P 150



Matt gold finish fittings with cream fabric shades. The wall brackets have a switch at the base.



### FL2389-3/1123

3 x 40W E27  
Ø 530 | H 320 |



### FL2389-5/1123

5 x 40W E27  
Ø 600 | H 320 |

### FL2389-1/1123

1 x 40W E27  
Ø 120 | H 240 | P 150



### FL2389-2/1123

2 x 40W E27  
W 340 | H 240 | P 150



Chrome finish fittings with matt opal glasses. The wall brackets have a switch at the base.



### FL2126/3/991

3 x 60W E27  
Ø 530 | H 320 |



### FL2126/5/991

5 x 60W E27  
Ø 600 | H 320 |

### FL2126/1/991

1 x 60W E27  
W 120 | H 240 | P 150



### FL2126/2/991

2 x 60W E27  
W 340 | H 240 | P 150



Chrome finish fittings with cream fabric shades. The wall brackets have a switch at the base.



### FL2126/3/1123

3 x 40W E27  
Ø 530 | H 320 |



### FL2126/5/1123

5 x 40W E27  
Ø 600 | H 320 |

### FL2126/1/1123

1 x 40W E27  
Ø 120 | H 240 | P150



### FL2126/2/1123

2 x 40W E27  
W 340 | H 240 | P150



Chrome finish fittings with square section arms and cream fabric shades.



**FL2080/3/1124**

3 x 40W E27  
Ø 540 | H 300 |



**FL2080/5/1124**

5 x 40W E27  
Ø 700 | H 300 |



**FL2082/3/1123**

3 x 40W E27  
Ø 540 | H 310 |



**FL2082/5/1123**

5 x 40W E27  
Ø 700 | H 310 |



To save energy use  
our lamp No L268  
See page 262



**FL2082/2/1123**

2 x 40W E27  
W 320 | H 210 | P 180





protea



### FL2329/2

2 x 33W G9

W 260 | H 430 | P130



### SL222

3 x 33W G9

Ø BASE 200 | Ø 440 | H 1570

### TL991

3 x 33W G9

Ø BASE 130 | Ø 330 | H 500



### FL2329/12

12 x 33W G9

Ø 580 | H min 600 - max 2440

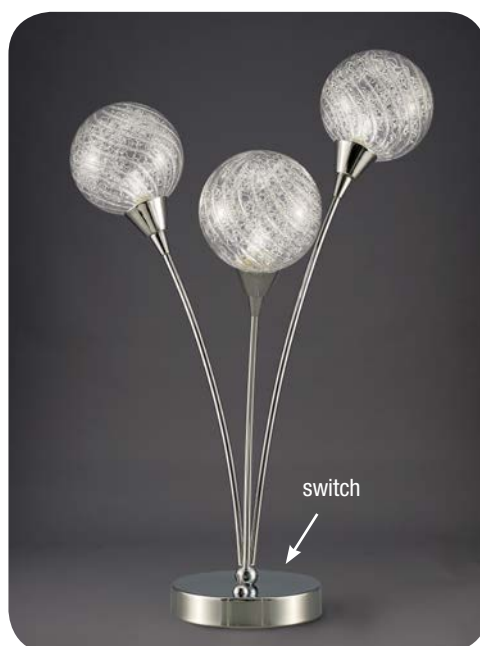



Modern chrome finish fittings with textured clear glass spheres filled with decorative finely sprung metal coils. The table lamp has a switch on the base and the standard lamp has a switch on the cable. Suitable for dimming if used with mains voltage G9 halogen lamps. LED G9 lamps may be used but suitability for dimming will depend on the lamp and switch used.



**FL2329/15**

15 x 33W G9  
Ø 680 | H 360 |



**FL2329/9**

9 x 33W G9  
Ø 600 | H 320 |



**FL2329/3**

3 x 33W G9  
Ø 400 | H 150 |



**FL2329/5**

5 x 33W G9  
Ø 480 | H 190 |



# reaction

Impressive matt black and chrome finish fittings and matching wall bracket with clear glass spheres.



## FL2369/12

12 x 40W E14

Ø 620 | H min 800 - max 2770



## FL2369/1

1 x 40W E14

W 150 | H 300 | P 190



## FL2369/18

18 x 40W E14

Ø 800 | H min 1000 - max 2880

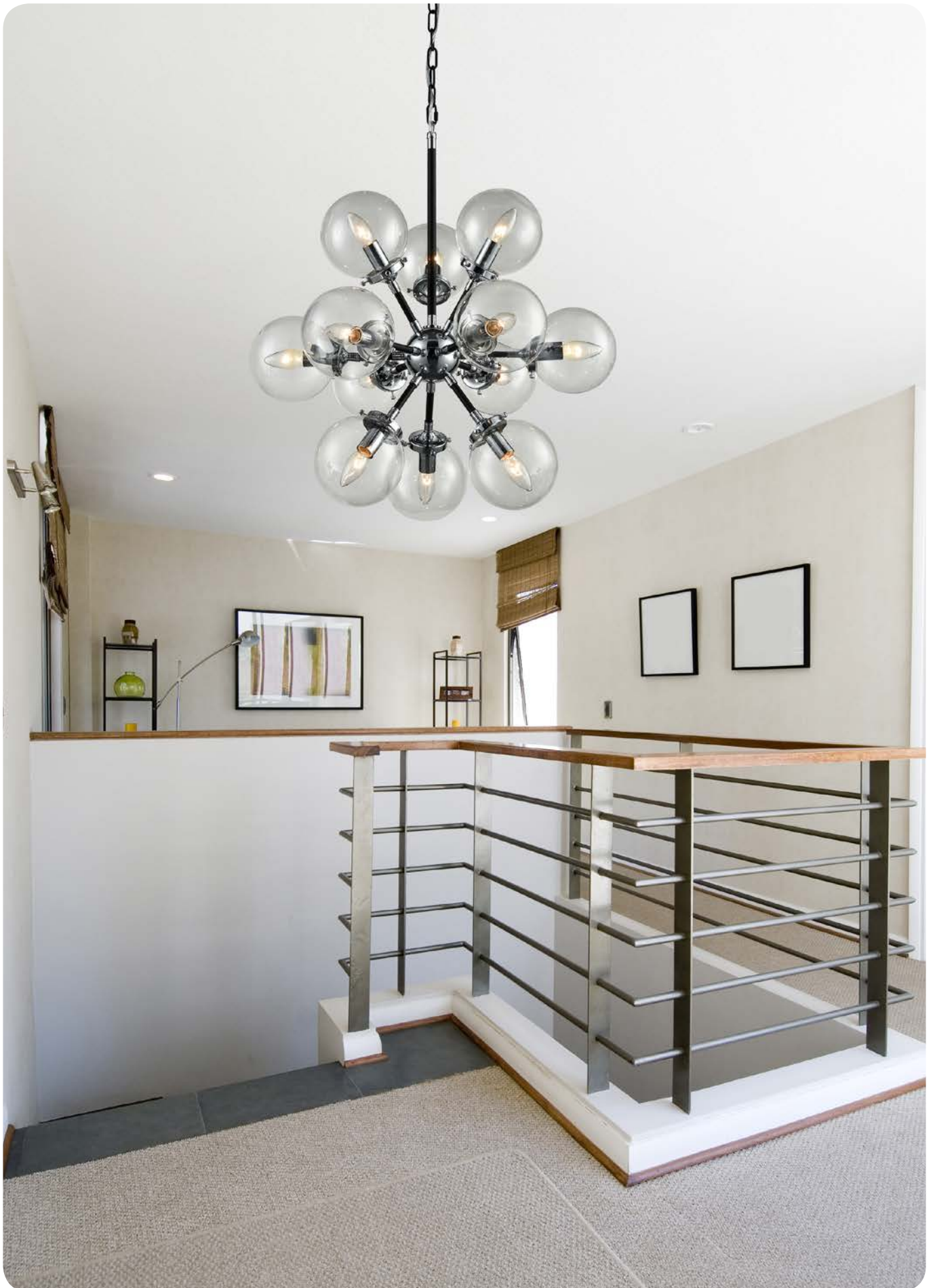





# reaction

Impressive matt black and antique gold finish fittings and matching wall bracket with clear glass spheres.



## FL2370/12

12 x 40W E14  
Ø 620 | H min 800 - max 2770 |



## FL2370/1

1 x 40W E14  
W 150 | H 300 | P 190



## FL2370/18

18 x 40W E14  
Ø 800 | H min 1000 - max 2880 |







# linky

Modern rigid chain design fittings in antique finish ironwork. The fittings are supplied with non-rigid chain suspensions which can easily be converted to a flush fitting suitable for the lower ceiling as shown below. Ideal for use with our L309 decorative filament lamp.



**FL2365/3** converted to flush

3 x 60W E27

Ø 460 | H 380 |



**FL2365/6** converted to flush

6 x 60W E27

Ø 600 | H 380 |



**FL2365/3**

3 x 60W E27

Ø 460 | H min 380 - max 1295 |



**FL2365/6**

6 x 60W E27

Ø 600 | H min 380 - max 1295 |



Modern rigid chain design fittings in antique finish ironwork. Ideal for use with our L309 decorative filament lamp.



**FL2364/1**

1 x 60W E27  
W 60 | H 230 | P 200



**FL2364/6**

6 x 60W E27  
Ø 580 | H 460



**FL2365/1** ☐

1 x 60W E27  
Ø 60 | H min 310 - max 1100



**TL994** ☐

1 x 60W E27  
Ø BASE 220 | H 460



**FL2364/3**

3 x 60W E27  
Ø 450 | H 460









Antique finish ironwork and matt gold finish fittings with part-textured clear glasses.



### FL2368/1

1 x 60W E14

Ø 235 | H min 540 - max 1480



### FL2368/3

3 x 60W E14

Ø 470 | H min 525 - max 1430



### FL2368/4

4 x 60W E14

W 920 x 210 | H min 600 - max 1870 | Kg 8.5



### FL2367/1

1 x 60W E14

W 190 | H 320 | P 180



# ambience



## FL2345/8

8 x 33W G9

Ø 600 | H 320 | Kg 9.5



## FL2345/6

6 x 33W G9

Ø 400 | H 280 | Kg 4.5



Wall bracket

## FL2346/2

2 x 33W G9

W 300 | H 270 | P 160



## TL986

3 x 33W G9

Ø BASE 200 | Ø 300 | H 500



## FL2346/6

6 x 33W G9

Ø 400 | H min 500 - max 1500 | Kg 4.5

A suite of bronze finish fittings with crystal glass drops inside a lustrous cream strung shade. Delicate clear and amber glass rods surround the shade and teardrop shaped smooth glass drops hang beneath it. The height of the pendants is adjustable **prior** to installation only. Suitable for dimming if used with mains voltage G9 halogen lamps. LED G9 lamps may be used but suitability for dimming will depend on the lamp and switch used.



## FL2346/8

8 x 33W G9

Ø 600 | H min 630 - max 1500 | Kg 9.5





spirit



### FL2160/8

8 x 33W G9

Ø 600 | H 320 | Kg 9.5



### FL2160/6

6 x 33W G9

Ø 400 | H 280 | Kg 4.5



### FL2161/6

6 x 33W G9

Ø 400 | H min 500 - max 1500 | Kg 4.5



Wall bracket

### FL2161/2

2 x 33W G9

W 300 | H 270 | P 160



### TL853

3 x 33W G9 

Ø BASE 200 | Ø 300 | H 500





A suite of chrome finish fittings with small crystal drops inside a lurex fabric shade. Delicate glass rods surround the shade and teardrop shaped smooth glass drops hang beneath it. The height of the pendants is adjustable **prior** to installation only. Suitable for dimming if used with mains voltage G9 halogen lamps. LED G9 lamps may be used but suitability for dimming will depend on the lamp and switch used.



### FL2161/8

8 x 33W G9

Ø 600 | H min 630 - max 1500 | Kg 9.5



eros



**FL2190/3** 3 x 60W E27 Ø 400 | H 330 | Kg 4.8

**LED** **FL2190/3L180000W** 18W LED 3000K

**FL2190/3L1800E0W** 18W LED 3000K



**FL2190/4** 4 x 60W E27 Ø 600 | H 340 | Kg 8.9

**LED** **FL2190/4L240000W** 24W LED 3000K

**FL2190/4L2400E0W** 24W LED 3000K



**FL2191/3** 3 x 60W E27

Ø 400 | H min 500 - max 1450 | Kg 4.5

**LED** **FL2191/3L180000W** 18W LED 3000K



**FL2191/4** 4 x 60W E27 Ø 600 | H min 500 - max 1450 | Kg 8.2

**LED** **FL2191/4L240000W** 24W LED 3000K



Wall bracket

**FL2190/1** 1 x 60W E14 Candle W 300 | H 190 | P 150

**LED** **FL2190/1LS50000W** 11W LED 3000K

**LED** **FL2190/1LD50000W** 22W LED 3000K



A suite of chrome finish fittings with a lurex fabric shade surrounded by delicate glass rods. There is a glass cover at the base of the shade to conceal the lamps. The height of the pendants is adjustable **prior** to installation only.



**FL2192/4 4 x 60W E27- Oval Shaped**

W 600 x 400 | H min 500 - max 1450 | Kg 6.5

**LED FL2191/4L240000W 24W LED 3000K** 





charisma



**CF5724**

3 x 40W E14 Candle  
Ø 350 | H 300 |



**CF5725**

4 x 40W E14 Candle  
Ø 450 | H 470 |



**CF5723**

3 x 40W E14 Candle  
Ø 250 | H 250 |



**FL2310/3**

3 x 40W E14 Candle  
Ø 250 | H min 500 - max 1480 | Kg 3



**FL2309/3**

3 x 40W E14 Candle  
W 340 | H 470 | P 170

Wall bracket





Chrome metalwork holding glass rods which surround a central column made up of strings of rectangular crystal glass drops. At the end of some of the 'strings' there are some faceted crystal glass drops to enhance the appearance at the base of the fitting. The height of the pendants is adjustable **prior** to installation only.



### FL2310/6

6 x 40W E14 Candle  
 Ø 450 | H min 1000 - max 1500 | Kg 8

### FL2310/4

4 x 40W E14 Candle  
 Ø 450 | H min 840 - max 1440 | Kg 7.3



### FL2310/2

2 x 40W E14 Candle  
 W 250 | H 300 | P 120

Wall bracket



# glacial

Twisted clear glass rods suspended from chrome finish ceiling plates. Suitable for dimming if used with mains voltage G9 halogen lamps. LED G9 lamps may be used but suitability for dimming will depend on the lamp and switch used.



## FL2175/12

12 x 33W G9  
Ø 600 | H 380 | Kg 32



## FL2176/4

4 x 33W G9  
W 200 | H 390 | P 180

## FL2175/4

4 x 33W G9  
Ø 380 | H 280 | Kg 9



## FL2175/8

8 x 33W G9  
Ø 500 | H 320 | Kg 18



## FL2176/8

8 x 33W G9  
Ø 500 | H min 600 - max 1320 | Kg 20







Beautiful smooth glass rods suspended from chrome finish ceiling plates. The height of the pendant is adjustable **prior** to installation only. Suitable for dimming if used with mains voltage G9 halogen lamps. LED G9 lamps may be used but suitability for dimming will depend on the lamp and switch used.

### FL2093/8

8 x 33W G9

W 500 x 500 | H 350 |

Kg 9 |



### FL2093/10

10 x 33W G9

W 600 x 600 | H 350 | Kg 12



### FL2094/9

9 x 33W G9

Ø 420 | H min 600 - max 1460 | Kg 6.5



### FL2093/4

4 x 33W G9

W 300 x 300 | H 250 |

Kg 3 |



### FL2093/2

2 x 33W G9

W 190 | H 230 | P 110

Wall bracket



# imagine

Chrome finish fittings with concave, angle-cut crystal glass rods. The height of the pendant is adjustable **prior** to installation only. Suitable for dimming if used with mains voltage G9 halogen lamps. LED G9 lamps may be used but suitability for dimming will depend on the lamp and switch used.



## FL2231/8

8 x 33W G9  
Ø 580 | H 290 | Kg 12



## FL2231/12

12 x 33W G9  
Ø 780 | H 450 | Kg 13



## FL2231/6

6 x 33W G9  
Ø 460 | H 280 | Kg 8



## FL2231/2

2 x 33W G9  
W 240 | H 280 | P 190

Wall bracket

## FL2231/9

9 x 33W G9  
Ø 580 | H min 480 - max 1260 | Kg 10



Chrome finish fittings surrounded by a mass of fine quality crystal glass drops. Suitable for dimming if used with mains voltage G9 halogen lamps. LED G9 lamps may be used but suitability for dimming will depend on the lamp and switch used.



### FL2319/9

9 x 33W G9

Ø 450 | H min 850 - max 1720 | Kg 13



Wall bracket

### FL2319/3

3 x 33W G9

W 180 | H 350 | P 340



### FL2318/9

9 x 33W G9

Ø 450 | H 440 | Kg 11



shimmer



**FL2320/6**

6 x 5.5W GU10 LED 3000K  
Ø 500 | H 1100 | Kg 12



Chrome finish ceiling plates with beautiful crystal glass drops suspended on fine wires which are staggered in length. Supplied with 5.5W GU10 LED lamps which are suitable for dimming using a phase cutting, trailing edge dimmer.



### FL2320/12

12 x 5.5W GU10 LED 3000K  
Ø 700 | H 2400 | Kg 24



### FL2320/7

7 x 5.5W GU10 LED 3000K  
Ø 550 | H 1800 | Kg 16



### FL2320/3

3 x 5.5W GU10 LED 3000K  
Ø 340 | H 820 | Kg 7



### FL2321/6

6 x 5.5W GU10 LED 3000K  
Ø 500 | H 420 | Kg 11



valentina



**FL2264/11**

11 x 60W E14

Ø 400 | H min 1850 - max 3600 | Kg 60



**FL2265/13**

12 x 60W E27 + 1 x 40W E14

Ø 550 | H min 1710 - max 3460 | Kg 56



A complete range of beautiful Italian angle-cut crystal fittings on chrome finish metalwork in sizes to suit any application. Other sizes and finishes are available on request.

### FL2266/6

6 x 60W E14

Ø 600 | H min 680 - max 2430 | Kg 30



Wall bracket

### FL2266/2

2 x 60W E14

W 185 | H 295 | P 120

### FL2266/3

3 x 60W E14

W 300 | H 630 | P 300



Wall bracket

### FL2268/6

6 x 60W E14

Ø 500 | H 360 | Kg 24





Chrome finish ceiling plate with a mass of crystal glass drops surrounded by a textured fabric shade in translucent silver.



**FL2281/10**  
10 x 40W E14 Candle  
Ø 900 | H 580 | Kg 12.5



**FL2281/7**  
7 x 40W E14 Candle  
Ø 600 | H 400 | Kg 5.4



**FL2281/4**  
4 x 40W E14 Candle  
Ø 380 | H 330 | Kg 2.5

Chrome finish fittings with a drape of crystal glass drops hanging through a semi-transparent silver shade.

### FL2303/2

2 x 60W E14 Candle

W 350 | H 530 | P 195



### FL2303/6

6 x 60W E14 Candle

Ø 500 | H 530 |



### TL970

3 x 40W E14 Candle ☐

Ø BASE 200 | W 300 | H 525

### FL2304/6

6 x 60W E14 Candle

Ø 500 | H min 870 - max 1760 |







# marquesa

Chrome finish flush fittings and pendants with a mass of open metallic circles, each filled with a hexagonal crystal glass. Due to the shape of these fittings there are some small natural variations in the size of the spaces between the metal rings.



## FL2273/3

3 x 60W E14 Candle  
Ø 400 | H min 350 - max 1280 | Kg 3.5



## FL2275/3

3 x 40W E14 Candle  
Ø 380 | H 150 |



## FL2273/6

6 x 60W E14 Candle  
Ø 500 | H min 420 - max 1350 | Kg 5.5



## FL2275/6

6 x 40W E14 Candle  
Ø 550 | H 160 |





**FL2273/8**

8 x 60W E14 Candle

Ø 600 | H min 510 - max 1490 | Kg 8



**FL2381-12**

12 x 33W G9  
Ø 500 | H 550 |



**FL2381-4**

4 x 33W G9  
W 350 | H 480 | P 200



Chrome finish fittings with a frame of open metallic circles, each filled with a hexagonal crystal glass. Strings of small crystal glasses adorn the top of the fittings and a mass of crystal drops hang beneath the main fitting. Suitable for dimming if used with mains voltage G9 halogen lamps. LED G9 lamps may be used but suitability for dimming will depend on the lamp and switch used.



## FL2382-12

12 x 33W G9

Ø 500 | H min 770 - max 1650 | Kg 7





Beautiful chrome finish flush fittings with drapes of fine metalwork and crystal glass drops. Supplied with low voltage halogen lamps. These fittings are **not** suitable for dimming.



## FL2234/13

13 x 20W G4  
Ø 860 | H 320 |



## FL2234/10

10 x 20W G4  
Ø 660 | H 300 |



Wall bracket

## FL2234/3

3 x 20W G4  
W 240 | H 240 | P 220



Chrome finish ceiling plates with a variety of crystal glass drops graduating from the centre of the fitting.



### CF5716

4 x 40W E14 Candle  
Ø 400 | H 300 | Kg 3.3



### CF5717

5 x 40W E14 Candle  
Ø 500 | H 300 | Kg 5



### CF5718

6 x 40W E14 Candle  
Ø 600 | H 340 | Kg 7.3





# wisteria

Delicate chrome finish fittings with a mass of impressive crystal glass drops. The height of the pendants is adjustable **prior** to installation only. Suitable for dimming if used with mains voltage G9 halogen lamps. LED G9 lamps may be used but suitability for dimming will depend on the lamp and switch used.

## FL2326/13

13 x 33W G9

Ø 780 | H min 600 - max 1830 | Kg 6.5



## FL2326/2

2 x 33W G9

W 320 | H 230 | P 200



Wall bracket



## FL2326/12

12 x 33W G9

Ø 740 | H min 700 - max 2290 | Kg 8.4





**FL2326/8**

8 x 33W G9

Ø 600 | H 370 | Kg 4.4



**FL2326/15**

15 x 33W G9

Ø 960 | H min 600 - max 1860 |

| Kg 10 |



# damask

Elegant chrome finish fittings with crystal glass candle pans and drops.



## FL2372-5

5 x 60W E14

Ø 600 | H min 690 - max 2100 | Kg 5.3



## FL2372-8

8 x 60W E14

Ø 760 | H min 690 - max 1440 | Kg 7.6



Elegant chrome finish fittings with crystal glass candle pans and drops.



### FL2372-12

12 x 60W E14

Ø 880 | H min 730 - max 2210 | Kg 12

### FL2372-2

2 x 60W E14

W 250 | H min 340 | P 200







# chiffon

Elegant chrome finish suite with crystal glass drops suspended from the arms and from the decorative faceted candle pans.



## 1. FL2188/5

5 x 60W E14 Candle  
Ø 540 | H min 700 - max 1220 |

## 2. FL2188/3

3 x 60W E14 Candle  
Ø 540 | H min 700 - max 1220 |

## 3. FL2188/2

2 x 60W E14 Candle  
W 280 | H 360 | P 205

## 4. FL2188/8

8 x 60W E14 Candle  
Ø 700 | H min 730 - max 1250 | Kg 6.5



## FL2188/12

12 x 60W E14 Candle  
 Ø 720 | H min 770 - max 1290 | Kg 8.5



## FL2159/12

12 x 60W E14 Candle  
 Ø 720 | H min 770 - max 1290 | Kg 8.5

Matching fittings are  
 illustrated on page 138







# chiffon

Elegant gold finish suite with crystal glass drops suspended from the arms and from the decorative faceted candle pans.



## 1. FL2159/5

5 x 60W E14 Candle  
Ø 540 | H min 700 - max 1220

## 2. FL2159/3

3 x 60W E14 Candle  
Ø 540 | H min 700 - max 1220

## 3. FL2159/2

2 x 60W E14 Candle  
W 280 | H 360 | P 205

## 4. FL2159/8

8 x 60W E14 Candle  
Ø 700 | H min 730 - max 1250 | Kg 6.5





Chrome finish fittings with crystal glass drops, tiny crystals inset into the arms, and a crystal column.



### 1. FL2156/5

5 x 60W E14 Candle  
 Ø 540 | H min 720 - max 1210 | Kg 5

### 2. FL2156/8

8 x 60W E14 Candle  
 Ø 720 | H min 830 - max 1270 | Kg 8.5

### 3. FL2156/2

2 x 60W E14 Candle  
 W 370 | H 405 | P 170



Chrome finish fittings with square section arms, crystal column and crystal glass drops.



## 1. FL2155/5

5 x 60W E14 Candle  
Ø 550 | H min 590 - max 1110 |

## 2. FL2155/3

3 x 60W E14 Candle  
Ø 490 | H min 590 - max 1110 |

## 3. FL2155/2

2 x 60W E14 Candle  
W 390 | H 260 | P 180

## 4. FL2155/8

8 x 60W E14 Candle  
Ø 720 | H min 680 - max 1190 | Kg 6





## FL2155/12

12 x 60W E14 Candle

Ø 760 | H min 850 - max 1370 | Kg 8.5





A suite of stunning modern chrome finish fittings each with small mesh globes which are inset with crystal glass discs. The three, five, and seven light fittings can be used on the ceiling or wall. The rings on the ten, eighteen and twenty four light fittings are moveable and can be arranged as required. The height of the pendants is adjustable **prior** to installation only. Suitable for dimming if used with mains voltage G9 halogen lamps. LED G9 lamps may be used but suitability for dimming will depend on the lamp and switch used.



## FL2305/3

3 x 33W G9

W 140 | H 385 | P 150



## FL2305/10

10 x 33W G9

Ø 600 | H min 800 - max 1500

## FL2305/18

18 x 20W G9

Ø 800 | H min 900 - max 1520



## TL967

2 x 33W G9



Ø BASE 165 | W 270 | H 460





### FL2305/24

24 x 20W G9  
Ø 1000 | H min 1000 - max 1520 | Kg 5.2

### FL2305/5

5 x 33W G9  
W 600 x 380 | H 150 |

### FL2305/7

7 x 33W G9  
W 900 x 440 | H 150 |



### FL2305/3

3 x 33W G9  
W 385 x 140 | H 150 |



# willow

Matt gold finish fittings adorned with impressive crystal glass drops.



## FL2384-3

3 x 60W E14 Candle

Ø 500 | H min 640 - max 1080 |



## FL2384-5

5 x 60W E14 Candle

Ø 600 | H min 640 - max 1080 |



## FL2384-8

8 x 60W E14 Candle

Ø 700 | H min 640 - max 1650 | Kg 7



## FL2384-2

2 x 60W E14 Candle

W 310 | H 260 | P 200





# **FL2384-12**



12 x 60W E14 Candle

Ø 800 | H min 760 - max 2210 | Kg 8



# willow

Satin nickel finish fittings adorned with impressive crystal glass drops.



## FL2298/3

3 x 60W E14 Candle

Ø 500 | H min 640 - max 1080 |



## FL2298/5

5 x 60W E14 Candle

Ø 600 | H min 640 - max 1080 |



## FL2298/8

8 x 60W E14 Candle

Ø 700 | H min 640 - max 1650 | Kg 7



## FL2298/2

2 x 60W E14 Candle

W 310 | H 260 | P 200

**FL2298/12**

12 x 60W E14 Candle

Ø 800 | H min 760 - max 2210 | Kg 8





willow



**FL2299/12** 

12 x 60W E14 Candle

Ø 800 | H min 760 - max 2210 | Kg 8



Bronze finish fittings adorned with impressive crystal glass drops.



### FL2299/3 ☐

3 x 60W E14 Candle

Ø 500 | H min 640 - max 1080 |



### FL2299/5 ☐

5 x 60W E14 Candle

Ø 600 | H min 640 - max 1080 |



### FL2299/2 ☐

2 x 60W E14 Candle

W 310 | H 260 | P 200



### FL2299/8 ☐

8 x 60W E14 Candle

Ø 700 | H min 740 - max 1650 | Kg 7



## carousel



**FL2147/15** 15 x 60W E14 Candle

Ø 940 | H min 990 - max 1800 | Kg 14

**LED FL2147/15L13000RW** 15 x 10W LED 3000K 





Large scale fittings in soft bronze finish with crystal candle pans. Shown with optional pleated candle shades in a deep coffee colour which has a burgundy hue when illuminated (No.1109). \*If candle shades are used the maximum wattage reduces to 40W. Dimensions exclude shades.



### 1. FL2147/5/1109\*

5 x 60W E14 Candle  
Ø 580 | H min 560 - max 740 | Kg 3.5

**LED FL2147/5L130000W/1109**   
5 x 10W LED 3000K

### 2. FL2147/2

2 x 60W E14 Candle  
W 350 | H 250 | P 180

**LED FL2147/2L13000RW**   
2 x 10W LED 3000K

### 3. FL2147/2/1109\*

2 x 60W E14 Candle  
W 350 | H 250 | P 180

**LED FL2147/2L13000RW/1109**   
2 x 10W LED 3000K

### 4. FL2147/8

8 x 60W E14 Candle  
Ø 800 | H min 630 - max 990 | Kg 5.6

**LED FL2147/8L130000W**   
8 x 10W LED 3000K



1



2



**1. FL2146/15** 15 x 60W E14 Candle  
Ø 940 | H min 990 - max 1800 | Kg 14

**LED FL2146/15L13000RW** 15 x 10W LED 3000K 

**2. FL2146/15/1113\*** 15 x 60W E14 Candle  
Ø 940 | H min 990 - max 1800 | Kg 14

**LED FL2146/15L13000RW/1113** 15 x 10W LED 3000K 



Large scale fittings in chrome finish with crystal candle pans. Shown with optional pleated candle shades in black (No. 1113) or burgundy (No. 1111). \*If candle shades are used the maximum wattage reduces to 40W. Dimensions exclude shades.



### 3. FL2146/2/1113\*

2 x 60W E14 Candle  
W 350 | H 250 | P 180

**LED FL2146/2L13000RW/1113**   
2 x 10W LED 3000K

### 4. FL2146/5

5 x 60W E14 Candle  
Ø 580 | H min 560 - max 740 | Kg 3.5

**LED FL2146/5L13000W**   
5 x 10W LED 3000K

### 5. FL2146/8/1111\*

8 x 60W E14 Candle  
Ø 800 | H min 630 - max 990 | Kg 5.6

**LED FL2146/8L13000W/1111**   
8 x 10W LED 3000K





A beautiful range of elegant chrome finish fittings which are also shown with optional transparent silver candle shades (No.1170). \*If candle shades are used, the maximum wattage reduces to 40W. Dimensions exclude shades.



## FL2090/3

3 x 60W E14 Candle

Ø 480 | H min 430 - max 1330



## FL2090/5/1170\*

5 x 40W E14 Candle

Ø 600 | H min 540 - max 1390



## FL2090/1/1170\*

1 x 40W E14 Candle

W 105 | H 210 | P 220



## FL2090/8

8 x 60W E14 Candle

Ø 700 | H min 580 - max 1430



## FL2090/2

2 x 60W E14 Candle

W 310 | H 210 | P 175



## FL2090/18

18 x 60W E14 Candle

Ø 940 | H min 850 - max 1720



A beautiful range of elegant bronze finish fittings which are also shown with optional transparent gold candle shades (No.1171). \*If candle shades are used, the maximum wattage reduces to 40W. Dimensions exclude shades.



### FL2091/3/1171\*

3 x 40W E14 Candle

Ø 480 | H min 430 - max 1330



### FL2091/5

5 x 60W E14 Candle

Ø 600 | H min 540 - max 1390



### FL2091/1

1 x 60W E14 Candle

W 105 | H 210 | P 220



### FL2091/8

8 x 60W E14 Candle

Ø 700 | H min 580 - max 1430



### FL2091/2/1171\*

2 x 40W E14 Candle

W 310 | H 210 | P 175



### FL2091/18

18 x 60W E14 Candle

Ø 940 | H min 850 - max 1720



## concept

A complete range of chrome finish fittings with clear textured glasses. Suitable for dimming if used with mains voltage G9 halogen lamps. LED G9 lamps may be used but suitability for dimming will depend on the lamp and switch used.



### FL2379-8

8 x 33W G9

Ø 780 | H min 500 - max 1500 | Kg 12.5



### FL2379-2

2 x 33W G9

W 360 | H 250 | P 195



### TL502

1 x 33W G9

Ø BASE 130 | H 370 |



### FL2379-1

1 x 33W G9

W 130 | H 250 | P 200



**FL2379-5**

5 x 33W G9

Ø 550 | H min 500 - max 1500 | Kg 8



## concept

A complete range of chrome finish fittings with clear textured glasses.



### CF5771

2 x 60W E27  
Ø 340 | H 130 |



### CF5772

3 x 40W E27  
Ø 440 | H 150 |



### PCH160

1 x 60W E27  
Ø 260 | H min 240 - max 1110 |



### PCH161

1 x 60W E27  
Ø 400 | H min 330 - max 1120 |



A substantial range of chrome finish fittings with crystal glass candle pans all shown with optional translucent silver candle shades (No.1170). Dimensions exclude shades. If candle shades are used, the maximum wattage reduces to 40W. Dimensions exclude shades.



### FL2374-5/1170

5 x 40W E14  
Ø 620 | H min 550 - max 2035 |



### FL2374-12/1170

12 x 40W E14  
Ø 940 | H min 700 - max 2150 |



### FL2374-2/1170

2 x 40W E14  
W 340 | H 360 | P 240



### FL2374-8/1170

8 x 40W E14  
Ø 900 | H min 600 - max 2050 |





elena



A substantial range of chrome finish fittings with crystal glass candle pans.



### FL2374-5

5 x 60W E14

Ø 620 | H min 550 - max 2035 |



### FL2374-12

12 x 60W E14

Ø 940 | H min 700 - max 2150 |



### FL2374-2

2 x 60W E14

W 340 | H 360 | P 240



### FL2374-8

8 x 60W E14

Ø 900 | H min 600 - max 2050 |



Bronze finish fittings with crystal glass column and sconces which are also shown with transparent gold candle shades (No.1171). \*If candle shades are used, the maximum wattage reduces to 40W. Dimensions exclude shades.



## FL2242/3

3 x 60W E14 Candle

Ø 480 | H min 430 - max 1000 |



## FL2242/5/1171\*

5 x 40W E14 Candle

Ø 600 | H min 485 - max 1050 |



## FL2242/2/1171\*

2 x 40W E14 Candle

W 290 | H 275 | P 140



## FL2242/5

5 x 60W E14 Candle

Ø 600 | H min 485 - max 1050 |



## FL2242/2

2 x 60W E14 Candle

W 290 | H 275 | P 140



## FL2242/8

8 x 60W E14 Candle

Ø 720 | H min 510 - max 1080 |





Chrome finish fittings with crystal glass column and sconces which are also shown with transparent silver candle shades (No.1170). \*If candle shades are used, the maximum wattage reduces to 40W. Dimensions exclude shades.



### FL2241/3

3 x 60W E14 Candle

Ø 480 | H min 430 - max 1000



### FL2241/5/1170\*

5 x 40W E14 Candle

Ø 600 | H min 485 - max 1050



### FL2241/2/1170\*

2 x 40W E14 Candle

W 290 | H 275 | P 140



### FL2241/5

5 x 60W E14 Candle

Ø 600 | H min 485 - max 1050

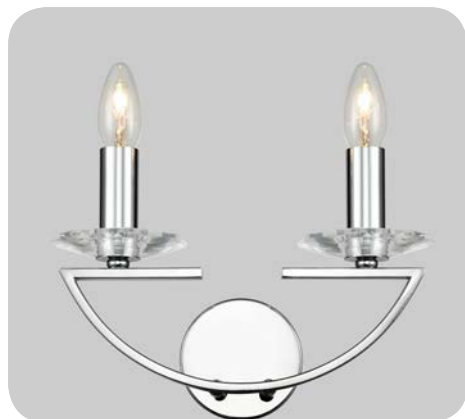

### FL2241/2

2 x 60W E14 Candle

W 290 | H 275 | P 140

### FL2241/8

8 x 60W E14 Candle

Ø 720 | H min 510 - max 1080





Italian ironwork fittings in satin black finish. The 3 and 5 light fittings are supplied with chain suspensions which can easily be converted to a flush fitting suitable for low ceilings, as shown below. Shown with optional burgundy pleated candle shades (No. 1111). \*If shades are used the maximum wattage reduces to 40W. Dimensions exclude shades.



### 1. FL2173/3

3 x 60W E14 Candle  
Ø 540 | H min 400 - max 810 |

### 2. FL2173/5/1111\*

5 x 60W E14 Candle  
Ø 540 | H min 400 - max 810 |

### 3. FL2173/2

2 x 60W E14 Candle  
W 250 | H 275 | P 145

### 4. FL2173/8

8 x 60W E14 Candle  
Ø 820 | H min 730 - max 1650 |



### FL2172/12

12 x 60W E14 Candle  
Ø 1080 | H min 740 - max 2160 | Kg 14



### FL2173/12

12 x 60W E14 Candle  
Ø 1080 | H min 740 - max 2160 | Kg 14



### FL2173/16

16 x 60W E14 Candle  
Ø 1020 | H min 1010 - max 2420 | Kg 16



### FL2172/16

16 x 60W E14 Candle  
Ø 1020 | H min 1010 - max 2420 | Kg 16





Italian ironwork fittings in cream with a subtle hint of hand painted gold. The 3 and 5 light fittings are supplied with chain suspensions which can easily be converted to a flush fitting suitable for low ceilings, as shown below. Shown with optional white pleated candle shades (No. 1129). \*If shades are used the maximum wattage reduces to 40W. Dimensions exclude shades.



### 1. FL2172/3

3 x 60W E14 Candle  
Ø 540 | H min 400 - max 810 |

### 2. FL2172/5/1129\*

5 x 60W E14 Candle  
Ø 540 | H min 400 - max 810 |

### 3. FL2172/2

2 x 60W E14 Candle  
W 250 | H 275 | P 145

### 4. FL2172/8

8 x 60W E14 Candle  
Ø 820 | H min 730 - max 1650 |



Ironwork fittings finished in white with hand brushed gold highlights and crystal glass drops. The fittings are supplied with a chain suspension which can easily be converted to flush fitting for the lower ceiling as shown below.



### FL2355/5

5 x 60W E14 Candle

Ø 530 | H min 420 - max 1480 |

### FL2355/3

3 x 60W E14 Candle

Ø 440 | H min 380 - max 1010 |



**FL2355/3** converted to flush



### FL2355/8

8 x 60W E14 Candle

Ø 640 | H min 485 - max 1560 |



### FL2355/2

2 x 60W E14 Candle

W 330 | H 270 | P 180



Bronzed brass Flemish style fittings supplied with candle tubes which can be removed to enable glass to be used. Shown with optional satin white glasses (No. 715). If candle shades are used the maximum wattage reduces to 40W. Dimensions excludes shades.



## PE7933

3 x 60W E14 Candle  
Ø 550 | H min 520 - max 1070 | Kg 2.5

## PE7933/715

3 x 60W E14 Golf Ball  
Ø 540 | H min 520 - max 1070 | Kg 2.5



## PE7931/715

1 x 60W E14 Golf Ball  
W 150 | H 260 | P 240



## PE7938

8 x 60W E14 Candle  
Ø 800 | H min 615 - max 1165 | Kg 5.9



## PE7931

1 x 60W E14 Candle  
W 70 | H 230 | P 190

Fittings available with LED light source as shown on the opposite page.





Due to its size, item 5 will be supplied partly assembled for final assembly on site.

**1. PE7935** 5 x 60W E14 Candle  
Ø 620 | H min 520 - max 1070 | Kg 2.5

**LED PE7935L130000W**  
5 x 10W LED 3000K

**2. PE7942** 2 x 60W E14 Candle  
W 335 | H 330 | P 190

**LED PE7942L13000RW**  
2 x 10W LED 3000K

**3. PE7932** 2 x 60W E14 Candle  
W 290 | H 230 | P 145

**LED PE7932L13000RW**  
2 x 10W LED 3000K

**4. PE79312** 12 x 60W E14 Candle  
Ø 720 | H min 765 - max 1610 | Kg 5.1

**LED PE79312L13000RW**  
12 x 10W LED 3000K

**5. PE79321** 21 x 60W E14 Candle  
Ø 940 | H min 1015 - max 1560 | Kg 12.3

**LED PE79321L13000RW**  
21 x 10W LED 3000K



Polished brass Flemish style fittings supplied with brass candle tubes which can be removed to enable glass to be used.  
N.B. Due to its size, the PE79121 will be supplied partly assembled for final assembly on site. Larger fittings are shown on page 172.



**1. PE79112** 12 x 60W E14 Candle  
Ø 720 | H min 765 - max 1610 | Kg 5.1

**LED PE79112L13000RW**  
12 x 10W LED 3000K

**2. PE79121** 21 x 60W E14 Candle  
Ø 940 | H min 1015 - max 1560 | Kg 12.3

**LED PE79121L13000RW**  
21 x 10W LED 3000K

**3. PE7922** 2 x 60W E14 Candle  
W 335 | H 330 | P 190

**LED PE7922L13000RW**  
2 x 10W LED 3000K



Polished brass Flemish style fittings supplied with brass candle tubes which can be removed to enable glass to be used. If candle shades are used the maximum wattage reduces to 40W.

### PE7915

5 x 60W E14 Candle

Ø 600 | H min 520 - max 1070



### PE7913

3 x 60W E14 Candle

Ø 550 | H min 520 - max 1070



### PE7911

1 x 60W E14 Candle

W 70 | H 230 | P 190



### PE7912

2 x 60W E14 Candle

W 315 | H 230 | P 170



### PE7918

8 x 60W E14 Candle

Ø 800 | H min 615 - max 1165 | Kg 4.5



Fittings available with LED light source as shown on the opposite page.





delft

A range of larger scale polished brass Flemish style fittings supplied with brass candle tubes. These fittings can be converted to take E27 LED lamps housed in our flared opal glass number 504 as shown on the wall bracket. Please ask our sales office for details.



**CO41732PB** 32 x 40W E14 Candle | Ø 1600 | H min 1660 - max 4440 | Kg 29 |

**LED CO41732PBL13000RW** 32 x 10W LED 3000K



**CO41718PB** 18 x 60W E14 Candle  
Ø 1220 | H min 1230 - max 3980 | Kg 16

**LED CO41718PBL13000RW**  
18 x 10W LED 3000K



**CO41712PB** 12 x 60W E14 Candle  
Ø 1220 | H min 970 - max 3720 | Kg 12

**LED CO41712PBL13000RW**  
12 x 10W LED 3000K



**PE7922E27/504** 2 x 60W E27  
W 380 | H 350 | P 210





Traditional hexagonal brass lanterns with bevelled glass panels in polished or bronze finish.





Emergency  
auxiliary  
1 x 3W 6000K

**LA7006/3** 3 x 60W E14 Candle  
Ø 280 | H min 630 - max 1110 | Kg 4

**LED** **LA7006/3L130000W** 3 x 10W LED 3000K   
**LA7006/3L1300EAW** 3 x 10W LED 3000K 





**LA7006/6** 6 x 60W E14 Candle  
Ø 350 | H min 720 - max 1190 | Kg 7

**LED** **LA7006/6L130000W** 6 x 10W LED 3000K   
**LA7006/6L1300EAW** 6 x 10W LED 3000K 





**LA7007/3** 3 x 60W E14 Candle  
Ø 280 | H min 630 - max 1110 | Kg 4

**LED** **LA7007/3L130000W** 3 x 10W LED 3000K   
**LA7007/3L1300EAW** 3 x 10W LED 3000K 



**LA7007/6** 6 x 60W E14 Candle  
Ø 350 | H min 720 - max 1190 | Kg 7





**LED** **LA7007/6L130000W** 6 x 10W LED 3000K   
**LA7007/6L1300EAW** 6 x 10W LED 3000K 



Traditionally styled lanterns in a choice of bronze or polished brass finishes with bevel edged curved glass panels.







**LA7009/4** 4 x 60W E14 Candle  
Ø 315 | H min 720 - max 1720 | Kg 5.1

-  **LA7009/4L130000W** 4 x 10W LED 3000K 
-  **LA7009/4L1300EAW** 4 x 10W LED 3000K 







**LA7009/6** 6 x 60W E14 Candle  
Ø 380 | H min 810 - max 2310 | Kg 8

-  **LA7009/6L130000W** 6 x 10W LED 3000K 
-  **LA7009/6L1300EAW** 6 x 10W LED 3000K 







**LA7010/4** 4 x 60W E14 Candle  
Ø 315 | H min 720 - max 1720 | Kg 5.1

-  **LA7010/4L130000W** 4 x 10W LED 3000K 
-  **LA7010/4L1300EAW** 4 x 10W LED 3000K 



**LA7010/6** 6 x 60W E14 Candle  
Ø 380 | H min 810 - max 2310 | Kg 8

-  **LA7010/6L130000W** 6 x 10W LED 3000K 
-  **LA7010/6L1300EAW** 6 x 10W LED 3000K 









Chrome finish traditionally styled lanterns with bevelled glass panels. The LED version of LA7013/3 will increase the height by 50mm.







**LA7008/4** 4 x 60W E14 Candle  
Ø 360 | H min 740 - max 1700 | Kg 6.8

-  **LA7008/4L130000W** 4 x 10W LED 3000K 
-  **LA7008/4L1300EAW** 4 x 10W LED 3000K 







**LA7013/3** 3 x 60W E14 Candle  
Ø 260 | H 410

-  **LA7013/4L130000W** 3 x 10W LED 3000K 
-  **LA7013/4L1300EAW** 3 x 10W LED 3000K 







**LA7008/8** 8 x 60W E14 Candle  
Ø 460 | H min 900 - max 1900 | Kg 11.3

-  **LA7008/8L130000W** 8 x 10W LED 3000K 
-  **LA7008/8L1300EAW** 8 x 10W LED 3000K 



**LA7008/3** 3 x 60W E14 Candle  
Ø 260 | H min 690 - max 1590 | Kg 5.5

-  **LA7008/3L130000W** 3 x 10W LED 3000K 
-  **LA7008/3L1300EAW** 3 x 10W LED 3000K 



Traditionally styled lanterns in chrome finish and bevelled tapered glass panels. The LED version of LA7002/3 will increase the height by 40mm.

Shown with LED13~~duo~~ candles.  
Contact us for details.

**LA7002/3** 3 x 60W E14 Candle  
W 310 x 310 | H 370 | Kg 4.5

**LED** **LA7002/3L130000W** 3 x 10W LED 3000K

**LA7002/3L1300E0W** 3 x 10W LED 3000K



**LA7002/4** 4 x 60W E14 Candle  
W 270 x 270 | H min 690 - max 1670 | Kg 5.7

**LED** **LA7002/4L130000W** 4 x 10W LED 3000K

**LA7002/4L1300E0W** 4 x 10W LED 3000K



**LA7003/4** 4 x 60W E14 Candle  
W 390 x 390 | H min 875 - max 1710 | Kg 9.6

**LED** **LA7003/4L130000W** 4 x 10W LED 3000K

**LA7003/4L1300E0W** 4 x 10W LED 3000K



**LA7003/12** 12 x 60W E14 Candle  
W 530 x 530 | H min 1180 - max 2220 | Kg 22

**LED** **LA7003/12L13000RW** 12 x 10W LED 3000K

**LA7003/12L1300EBW** 12 x 10W LED 3000K

Remote gear for main lantern. Integral auxiliary emergency LED



Emergency  
auxiliary  
1 x 3W 6000K



**LA7003/8** 8 x 60W E14 Candle  
W 470 x 470 | H min 1000 - max 1910 | Kg 14

**LED** **LA7003/8L130000W** 8 x 10W LED 3000K

**LA7003/8L1300E0W** 8 x 10W LED 3000K

Traditionally styled lanterns in antique bronze finish with subtle gold highlights and bevelled tapered glass panels. The LED version of LA7004/3 will increase the height by 40mm.

**LA7004/3** 3 x 60W E14 Candle

W 310 x 310 | H 370 | Kg 4.5

**LED** LA7004/3L130000W 3 x 10W LED 3000K

**LED** LA7004/3L1300EAW 3 x 10W LED 3000K



**LA7004/4** 4 x 60W E14 Candle

W 270 x 270 | H min 690 - max 1670 | Kg 5.7

**LED** LA7004/4L130000W 4 x 10W LED 3000K

**LED** LA7004/4L1300EAW 4 x 10W LED 3000K



**LA7005/4** 4 x 60W E14 Candle

W 390 x 390 | H min 875 - max 1710 | Kg 9.6

**LED** LA7005/4L130000W 4 x 10W LED 3000K

**LED** LA7005/4L1300EAW 4 x 10W LED 3000K



**LA7005/12** 12 x 60W E14 Candle

W 530 x 530 | H min 1180 - max 2220 | Kg 22

**LED** LA7005/12L13000RW 12 x 10W LED 3000K

**LED** LA7005/12L1300EBW 12 x 10W LED 3000K

Remote gear for main lantern. Integral auxiliary emergency LED



Emergency  
auxiliary

1 x 3W 6000K



**LA7005/8** 8 x 60W E14 Candle

W 470 x 470 | H min 1000 - max 1910 | Kg 14

**LED** LA7005/8L130000W 8 x 10W LED 3000K

**LED** LA7005/8L1300EAW 8 x 10W LED 3000K









Traditionally styled lanterns in antique bronze ironwork with subtle gold highlights and curved glass panels in a range of sizes to suit any application. The LED version of LA7001/3 will increase the height by 40mm.







**LA7001/3** 3 x 60W E14 Candle  
Ø 210 | H 360 | Kg 2.5

-  **LA7001/3L130000W** 3 x 10W LED 3000K 
-  **LA7001/3L1300EAW** 3 x 10W LED 3000K 







**LA7001/4** 4 x 60W E14 Candle  
Ø 280 | H min 650 - max 1620 | Kg 4.3

-  **LA7001/4L130000W** 4 x 10W LED 3000K 
-  **LA7001/4L1300EAW** 4 x 10W LED 3000K 







**LA7001/12** 12 x 60W E14 Candle  
Ø 540 | H min 1110 - max 2190 | Kg 17

-  **LA7001/12L13000RW** 12 x 10W LED 3000K 
-  **LA7001/12L1300EBW** 12 x 10W LED 3000K 

Remote gear for main lantern. Integral auxiliary emergency LED



**LA7001/8** 8 x 60W E14 Candle  
Ø 460 | H min 840 - max 1840 | Kg 9.5

-  **LA7001/8L130000W** 8 x 10W LED 3000K 
-  **LA7001/8L1300E0W** 8 x 10W LED 3000K 



Traditionally styled lanterns in chrome finish with curved glass panels in a range of sizes to suit any application. The LED version of LA7000/3 will increase the height by 40mm



**LA7000/3** 3 x 60W E14 Candle  
Ø 210 | H 360 | Kg 2.5

**LED** **LA7000/3L130000W** 3 x 10W LED 3000K

**LA7000/3L1300EAW** 3 x 10W LED 3000K



**LA7000/4** 4 x 60W E14 Candle  
Ø 280 | H min 650 - max 1620 | Kg 4.3

**LED** **LA7000/4L130000W** 4 x 10W LED 3000K

**LA7000/4L1300EAW** 4 x 10W LED 3000K



**LA7000/12** 12 x 60W E14 Candle  
Ø 540 | H min 1110 - max 2190 | Kg 17

**LED** **LA7000/12L13000RW** 12 x 10W LED 3000K

**LA7000/12L1300EBW** 12 x 10W LED 3000K

Remote gear for main lantern. Integral auxiliary emergency LED



**LA7000/8** 8 x 60W E14 Candle  
Ø 460 | H min 840 - max 1840 | Kg 9.5

**LED** **LA7000/8L130000W** 8 x 10W LED 3000K

**LA7000/8L1300EAW** 8 x 10W LED 3000K



# wall lights

A selection of half-lantern wall lights which can be supplied with LED and/or emergency lighting. Ideal for use in properties where the décor is more traditional.

Bronze finish half-lantern wall light.



**WB601** 2 x 60W E14 Candle

W 220 | H 260 | P 150

 **WB601L130000W** 2 x 10W LED 3000K

 **WB601L1300EAW** 2 x 10W LED 3000K  
+ 1 x 3W LED 6000K

Chrome finish half-lantern wall light.



**WB1003** 2 x 60W E14 Candle

W 220 | H 260 | P 150

 **WB1003L130000W** 2 x 10W LED 3000K

 **WB1003L1300EAW** 2 x 10W LED 3000K  
+ 1 x 3W LED 6000K

Polished brass half-lantern wall light which is shown with LED light source.



**WB588** 2 x 60W E14 Candle

W 220 | H 260 | P 150

 **WB588L130000W** 2 x 10W LED 3000K

 **WB588L1300EAW** 2 x 10W LED 3000K  
+ 1 x 3W LED 6000K



Shown below is our range of candle-clip lampshades.



**1081**  
Ø 155 | H 130 |



**1082**  
Ø 155 | H 125 |



**1083**  
Ø 155 | H 130 |



**1085**  
Ø 160 | H 125 |



**1109**  
Ø 150 | H 130 |



**1111**  
Ø 150 | H 130 |



**1113**  
Ø 150 | H 130 |



**1129**  
Ø 155 | H 130 |



**1170**  
Ø 150 | H 130 |



**1171**  
Ø 150 | H 130 |





# lutina

Compact adjustable fittings in satin nickel finish with small clear edged satin white glasses. The single wall bracket has one switch, the double wall bracket has two switches, the table lamp has a switch on the base and the standard lamp has a switch on the cable. Suitable for dimming if used with mains voltage G9 halogen lamps. LED G9 lamps may be used but suitability for dimming will depend on the lamp and switch used.

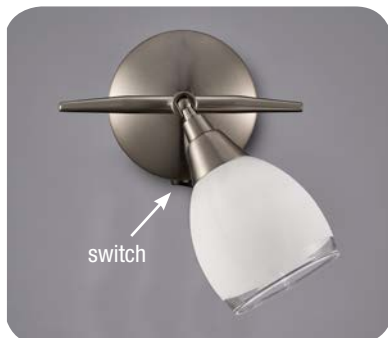

## SPOT8971

1 x 33W G9

W 130 | H 150 | P 190

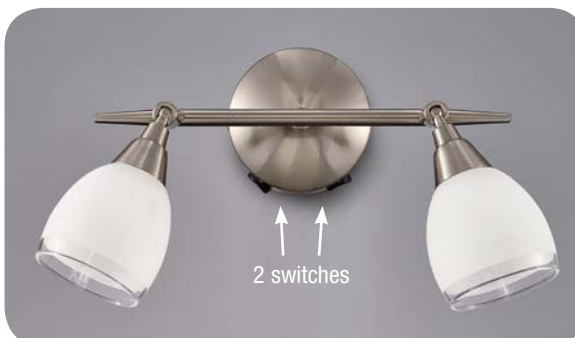

## SPOT8972

2 x 33W G9

W 350 | H 160 | P 190



## SPOT8973

3 x 33W G9

Ø 460 | H 185 |



## SPOT8974

4 x 33W G9

W 820 | H 190 |



## TL983

2 x 33W G9

Ø 120 | H 445 |



## SL220

3 x 33W G9

Ø 200 | H 1510 |



Compact adjustable fittings in chrome finish with small clear edged satin white glasses. The single wall bracket has one switch, the double wall bracket has two switches, the table lamp has a switch on the base and the standard lamp has a switch on the cable. Suitable for dimming if used with mains voltage G9 halogen lamps. LED G9 lamps may be used but suitability for dimming will depend on the lamp and switch used.

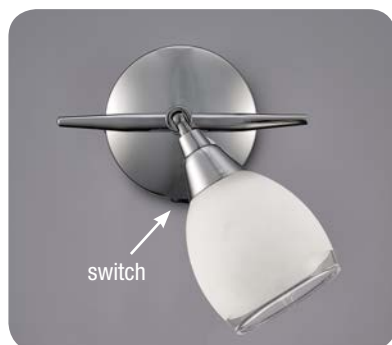

### SPOT8961

1 x 33W G9  
W 130 | H 150 | P 190

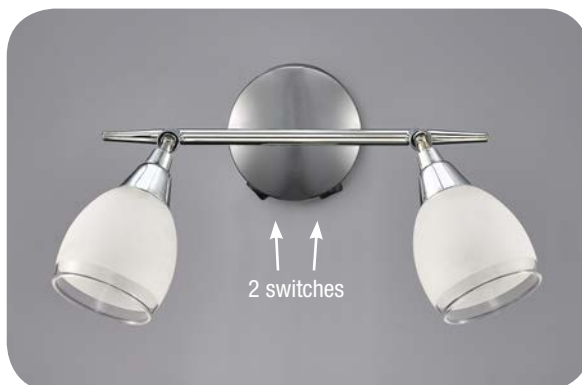

### SPOT8962

2 x 33W G9  
W 350 | H 160 | P 190



### SPOT8963

3 x 33W G9  
Ø 460 | H 185 |



### SPOT8964

4 x 33W G9  
W 820 | H 190 |



### TL982

2 x 33W G9  
Ø BASE 120 | H 445 |



### SL219

3 x 33W G9  
Ø BASE 200 | H 1510 |





Compact adjustable fittings in bronze finish with small clear edged satin white glasses. The single wall bracket has one switch, the double wall bracket has two switches, the table lamp has a switch on the base and the standard lamp has a switch on the cable. Suitable for dimming if used with mains voltage G9 halogen lamps. LED G9 lamps may be used but suitability for dimming will depend on the lamp and switch used.



## SPOT8981

1 x 33W G9  
W 130 | H 150 | P 190

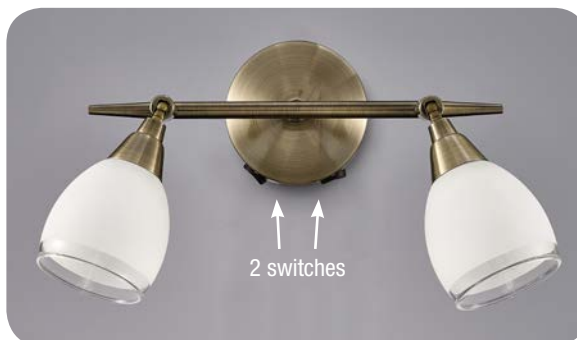

## SPOT8982

2 x 33W G9  
W 350 | H 160 | P 190



## SPOT8983

3 x 33W G9  
Ø 460 | H 185 |

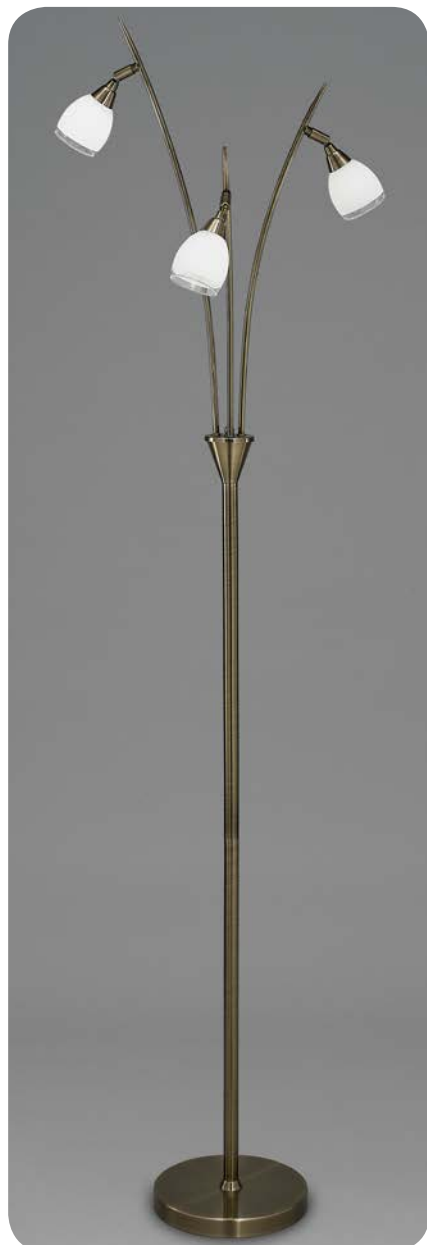

## SL221

3 x 33W G9  
Ø 200 | H 1510 |



## SPOT8984

4 x 33W G9  
W 820 | H 190 |



## TL984

2 x 33W G9  
Ø 120 | H 445 |





Bronze finish spotlights with a decorative 'rope' detail cable behind the fully adjustable heads. The single wall bracket has 1 switch and the double bracket has 2 switches. Supplied with 4.5W LED lamps which are **not** suitable for dimming.



### SPOT8954

4 x 4.5W GU10 LED 3000K  
W 890 max | H 190 max |



### SPOT8953

3 x 4.5W GU10 LED 3000K  
Ø 260 max | H 165 max |

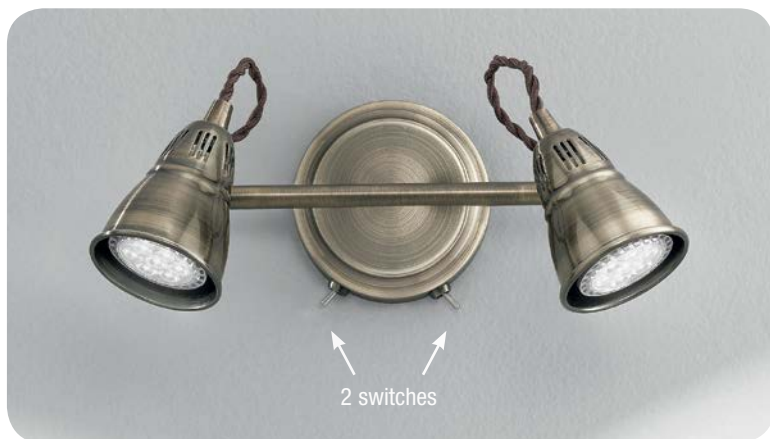

### SPOT8952

2 x 4.5W GU10 LED 3000K  
W 310 | H 120 max | P 190 max



### SPOT8951

1 x 4.5W GU10 LED 3000K  
W 100 | H 120 max | P 170 max



## studio

Chrome finish spotlights with fully adjustable heads. The single wall bracket has 1 switch and the double bracket has 2 switches. Supplied with 4.5W LED lamps which are **not** suitable for dimming.



### SPOT8944

4 x 4.5W GU10 LED 3000K  
W 890 max | H 200 max |

### SPOT8943

3 x 4.5W GU10 LED 3000K  
Ø 290 max | H 180 max |

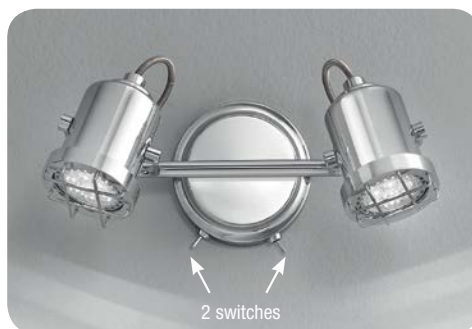

### SPOT8942

2 x 4.5W GU10 LED 3000K  
W 280 | H 140 max | P 200 max

### SPOT8941

1 x 4.5W GU10 LED 3000K  
W 100 | H 140 max | P 180 max



## pixon

White adjustable spotlights with chrome finish detailing. The single wall bracket has one switch and the double bracket has 2 switches. Supplied with 4.5W LED lamps which are **not** suitable for dimming.



### SPOT8934

4 x 4.5W GU10 LED 3000K  
W 740 | H 180 |



### SPOT8931

1 x 4.5W GU10 LED 3000K  
W 120 | H 150 | P 180

### SPOT8932

2 x 4.5W GU10 LED 3000K  
W 360 | H 105 | P 180

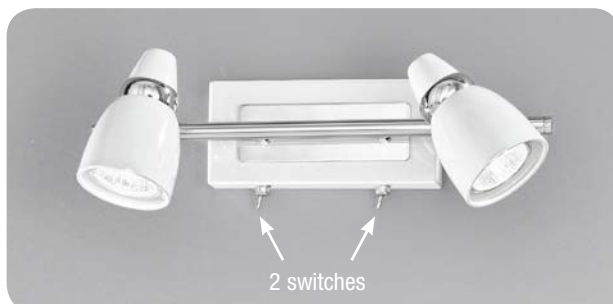





Chrome finish fully adjustable spotlights. There is single ceiling fixing spotlight without a switch, and a single and double wall fixing spotlight which are both switched at the base. Supplied with 4.5W LED lamps which are **not** suitable for dimming.



### SPOT9034

4 x 4.5W GU10 LED 3000K  
W 800 | H 190 |



### SPOT9021

1 x 4.5W GU10 LED 3000K  
W 90 | H 120 | P 150



### SPOT9033

3 x 4.5W GU10 LED 3000K  
Ø 260 | H 160 |

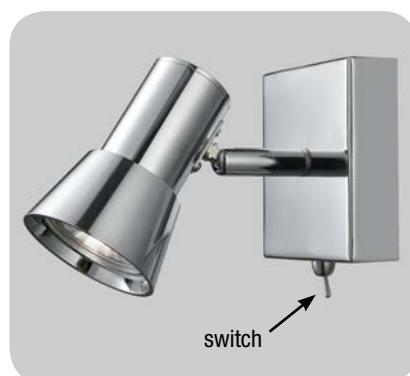

### SPOT9031

1 x 4.5W GU10 LED 3000K  
W 90 | H 120 | P 150

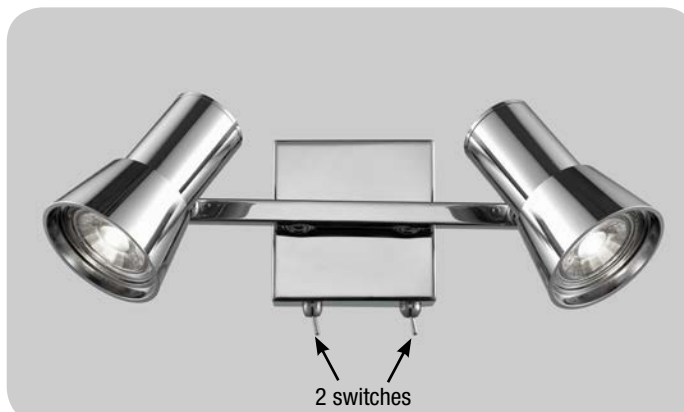

### SPOT9032

2 x 4.5W GU10 LED 3000K  
W 300 | H 130 | P 190



Bronze finish fully adjustable spotlights. The single wall bracket has 1 switch and the double bracket has 2 switches. Supplied with 4.5W LED lamps which are **not** suitable for dimming.



## SPOT9014

4 x 4.5W GU10 LED 3000K  
W 700 | H 150 |



## SPOT9013

3 x 4.5W GU10 LED 3000K  
Ø 320 | H 140 |



## SPOT9011

1 x 4.5W GU10 LED 3000K  
W 110 | H 110 | P 140

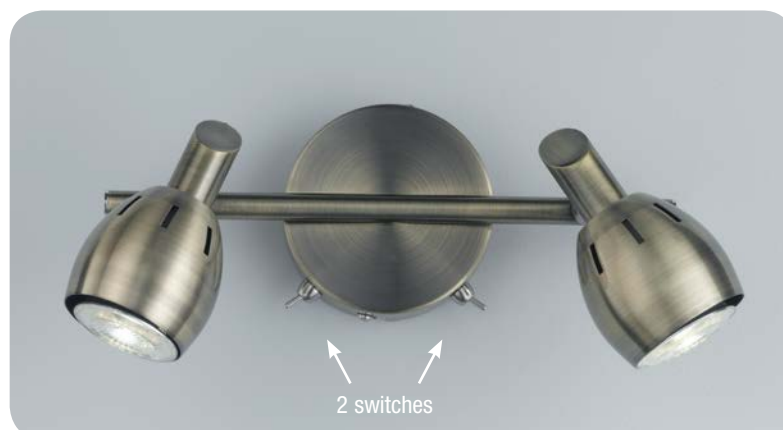

## SPOT9012

2 x 4.5W GU10 LED 3000K  
W 320 | H 140 | P 150



Satin nickel and chrome finish fully adjustable spotlights. The single wall bracket has 1 switch and the double bracket has 2 switches. Supplied with 4.5W LED lamps which are **not** suitable for dimming.



### SPOT9004



4 x 4.5W GU10 LED 3000K  
W 700 | H 150 |



### SPOT9003



3 x 4.5W GU10 LED 3000K  
Ø 320 | H 140 |



switch

### SPOT9001

1 x 4.5W GU10 LED 3000K  
W 110 | H 110 | P 140

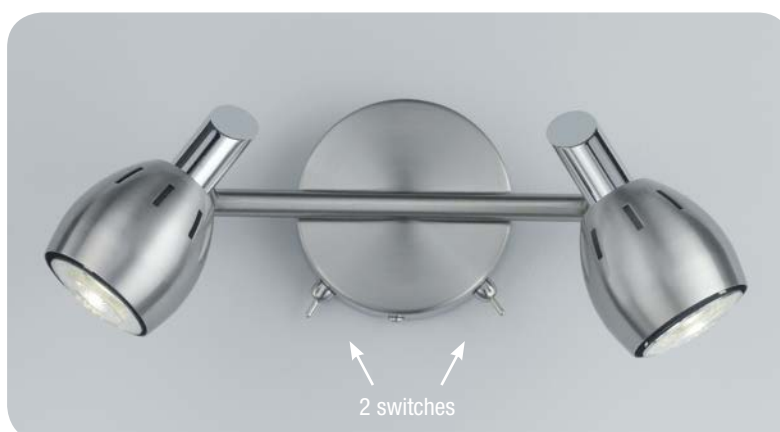

2 switches

### SPOT9002

2 x 4.5W GU10 LED 3000K  
W 320 | H 140 | P 150





# campani bronze

A range of decorative spotlights in bronze finish with clear edged acid adjustable glasses. The single wall bracket has 1 switch, the double bracket has 2 switches. The floor and the table lamps are fitted with a switch in the cable. Suitable for dimming if used with mains voltage G9 halogen lamps. LED G9 lamps may be used but suitability for dimming will depend on the lamp and switch used.



## SPOT8771

1 x 33W G9  
W 120 max | H 190 max | P 235 max



## SPOT8772

2 x 33W G9  
W 400 max | H 180 max | P 230 max



## SPOT8773

3 x 33W G9  
Ø 600 max | H 200 max |



## SPOT8774

4 x 33W G9  
W 810 | H 220 max |



## SL685

3 x 33W G9   
Ø BASE 220 | H 1590 |



## TL791

2 x 33W G9   
Ø BASE 180 | H 350 |



## SPOT8776

6 x 33W G9  
Ø 900 | H 220 max |



A range of decorative spotlights in chrome and satin nickel finish with clear edged acid adjustable glasses. The single wall bracket has 1 switch, the double bracket has 2 switches. The floor and the table lamps are fitted with a switch in the cable. Suitable for dimming if used with mains voltage G9 halogen lamps. LED G9 lamps may be used but suitability for dimming will depend on the lamp and switch used.

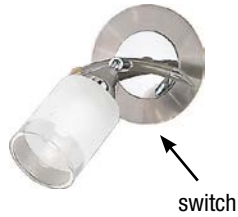

### DP40021

1 x 33W G9  
W 120 max | H 190 max | P 235 max



### DP40022

2 x 33W G9  
W 400 max | H 180 max | P 230 max



### DP40023

3 x 33W G9  
Ø 600 max | H 200 max



### DP40024

4 x 33W G9  
W 810 | H 220 max



### SP80023

3 x 33W G9 ☐  
Ø BASE 220 | H 1590



### TP94022

2 x 33W G9 ☐  
Ø BASE 180 | H 350



### DP40026

6 x 33W G9  
Ø 900 | H 220 max



# led picture lights

Modern bronze finish LED picture lights. The head can be adjusted to direct the light source as required. Non-dimmable.



3 year warranties are available on Franklite LED products. See the Legal Matters page on our website for details.

LED

**WB081**

8W LED 370Lm 3000K

W 380 | H min 100 - max 150 | P min 140 - max 220



LED

**WB082**

12W LED 725Lm 3000K

W 540 | H min 100 - max 150 | P min 140 - max 220

Modern satin nickel finish LED picture lights. The head can be adjusted to direct the light source as required. Non-dimmable.



LED

**WB079**

8W LED 370Lm 3000K

W 380 | H min 100 - max 150 | P min 140 - max 220



LED

**WB080**

12W LED 725Lm 3000K

W 540 | H min 100 - max 150 | P min 140 - max 220



Modern matt gold finish LED picture lights. The head can be adjusted to direct the light source as required. Non-dimmable.



## LED WB083

8W LED 370Lm 3000K

W 380 | H min 100 - max 150 | P min 140 - max 220

## LED WB084

12W LED 725Lm 3000K

W 540 | H min 100 - max 150 | P min 140 - max 220

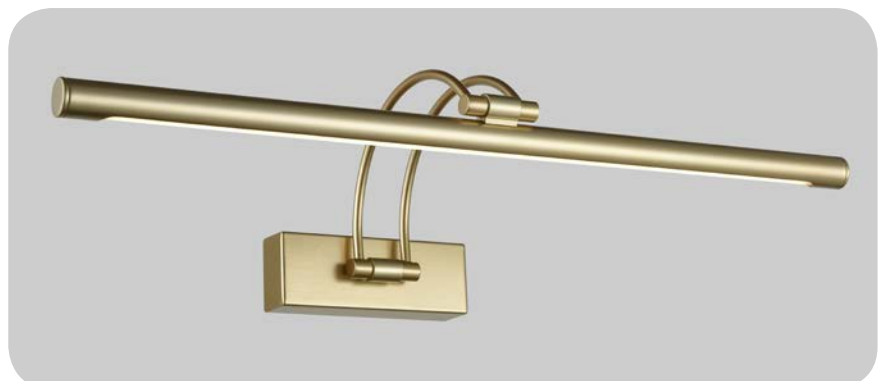



# led picture lights

Modern bronze finish LED picture lights. The head can be adjusted to direct the lightsource as required. Non-dimmable.



## LED WB088

8W LED 670Lm 3000K

W 380 | H min 50 - max 150 | P min 140 - max 190

Modern satin nickel finish LED picture lights. The head can be adjusted to direct the light source as required. Non-dimmable.

## LED WB085

8W LED 670Lm 3000K

W 380 | H min 50 - max 150 | P min 140 - max 190



## LED WB089

12W LED 1260Lm 3000K

W 540 | H min 50 - max 160 | P min 100 - max 200

## LED WB086

12W LED 1260Lm 3000K

W 540 | H min 50 - max 160 | P min 100 - max 200



## LED WB090

16W LED 1410Lm 3000K

W 700 | H min 50 - max 160 | P min 100 - max 200

## LED WB087

16W LED 1410Lm 3000K

W 700 | H min 50 - max 160 | P min 100 - max 200



Modern matt gold finish LED picture lights. The head can be adjusted to direct the light source as required. Non-dimmable.



## LED WB091

8W LED 670Lm 3000K

W 380 | H min 50 - max 150 | P min 140 - max 190



## LED WB092

12W LED 1260Lm 3000K

W 540 | H min 50 - max 160 | P min 100 - max 200

## LED WB093

16W LED 1410Lm 3000K

W 700 | H min 50 - max 160 | P min 100 - max 200



3 year warranties are available on Franklite LED products. See the Legal Matters page on our website for details.





# picture lights

Modern satin nickel finish LED picture lights. The head can be adjusted to direct the light source as required. Non-dimmable.

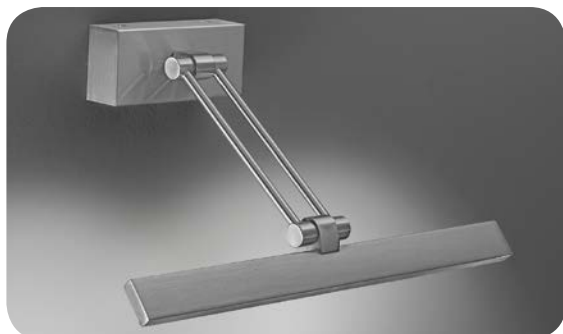

## LED WB991

2 x 3W LED 400Lm 3000K  
W 350 | H min 55 - max 220 | P min 110 - max 235



## LED WB993

3 x 3W LED 600Lm 3000K  
W 505 | H min 55 - max 220 | P min 110 - max 235

Modern bronze finish LED picture lights. The head can be adjusted to direct the lightsource as required. Non-dimmable



## LED WB992

2 x 3W LED 400Lm 3000K  
W 350 | H min 55 - max 220 | P min 110 - max 235



## LED WB994

3 x 3W LED 600Lm 3000K  
W 505 | H min 55 - max 220 | P min 110 - max 235

Mains voltage halogen picture lights in satin nickel, bronze, and polished brass finish. Suitable for dimming if used with mains voltage G9 halogen lamps. LED G9 lamps may be used but suitability for dimming will depend on the lamp and switch used.



## WB326

2 x 20W G9  
W 280 | H 70 | P 210



## WB327

2 x 20W G9  
W 280 | H 70 | P 210



## WB553

2 x 20W G9  
W 280 | H 70 | P 210

Mains voltage halogen picture lights in satin nickel and bronze finish. The head can be adjusted to direct the light source as required. Suitable for dimming if used with mains voltage G9 halogen lamps. LED G9 lamps may be used but suitability for dimming will depend on the lamp and switch used.



## WB913

3 x 20W G9

W 630 | H min 60 - max 175 | P min 115 - max 190



## WB910

2 x 20W G9

W 365 | H min 55 - max 195 | P min 110 - max 215



## WB912

2 x 20W G9

W 365 | H min 55 - max 195 | P min 110 - max 215



## WB095

3 x 20W G9

W 630 | H min 60 - max 175 | P min 115 - max 190



# led wall lights

Adjustable LED reading light in satin nickel finish available as a left hand and right hand fixing. There is a switch on the underside of the bracket.



## LED WB073

1 x 3W LED 230Lm 3000K  
W min 200 - max 370 | H 60 | P min 100 - max 220



## LED WB074

1 x 3W LED 230Lm 3000K  
W min 200 - max 370 | H 60 | P min 100 - max 220

Satin nickel finish adjustable LED reading light for surface mounting with a switch on the backplate and an internal driver.



## LED WB071

1 x 3W LED 230Lm 3000K  
W 60 | H 120 | P min 80 - max 150

Satin nickel finish adjustable LED reading light. The switched backplate is designed for mounting directly onto a headboard or mounting surface. The LED driver needs to be housed separately adjacent to the fitting.



## LED WB072

1 x 3W LED 230Lm 3000K  
W 60 | H 120 | P min 60 max 120

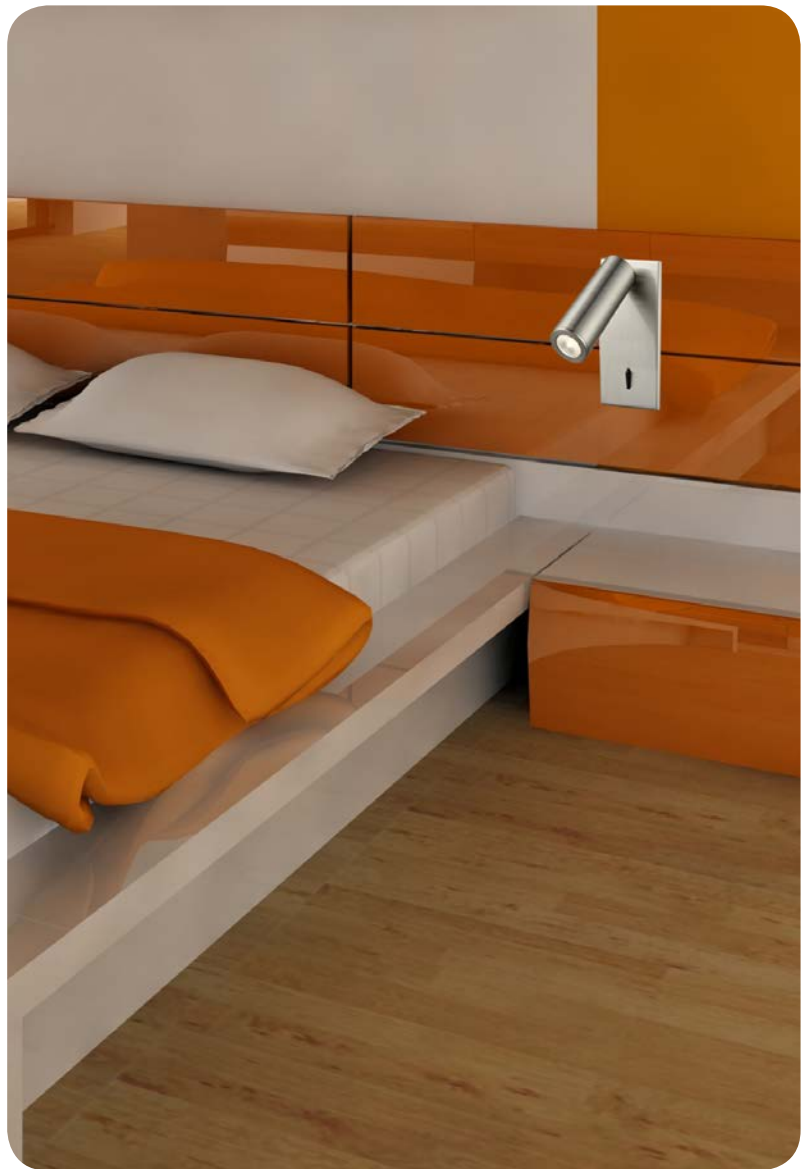





Adjustable LED reading light in matt gold finish available as a left hand and right hand fixing. There is a switch on the underside of the bracket.



## LED WB077

1 x 3W LED 230Lm 3000K  
W min 200 - max 370 | H 60 | P min 100 - max 220

Matt gold finish adjustable LED reading light for surface mounting with a switch on the backplate and an internal driver.



## LED WB078

1 x 3W LED 230Lm 3000K  
W min 200 - max 370 | H 60 | P min 100 - max 220



## LED WB075

1 x 3W LED 230Lm 3000K  
W 60 | H 120 | P min 80 - max 150

Matt gold finish adjustable LED reading light. The switched backplate is designed for mounting directly onto a headboard or mounting surface. The LED driver needs to be housed separately adjacent to the fitting.



## LED WB076

1 x 3W LED 230Lm 3000K  
W 60 | H 120 | P min 60 - max 120



A ceiling light and table lamp which are adjustable in height and come with an off-white shade. The ceiling light has a cover at the base of the shade to diffuse the light.



## FL2375-1 ☐

1 x 100W E27

Ø 500 | H min 600 - max 1200 |



## TL505 ☐

1 x 100W E27

Ø BASE 220 | Ø 400 | H min 500 - max 870





## Contract order shade options



For contract enquiries, we are able to offer several colour options for the fabric shades shown in this catalogue. These shades are manufactured in the U.K. from high quality European cotton fabric available in the colour options shown below. For further details and pricing, please contact our customer service department.



\*Other colour and fabric options are available on request.





# wall lights and table lamps

Chrome finish LED reading light on flexible arm. The small backplate with switch is designed for mounting directly onto a headboard or mounting surface. The LED driver needs to be housed separately adjacent to the fitting.

Chrome finish LED reading light for surface mounting with switch on backplate and integral driver.



**LED WB929**  
1 x 3W LED 100lm 3000K  
W 60 | P 275 max |

Chrome finish rectangular section table lamp with a cream rectangular shade and additional LED reading light on a flexible arm. There are 2 switches on the base.



3 year warranties are available on Franklite LED products. See the Legal Matters page on our website for details.



**LED TL819/9867**  
1 x 60W E27 + 1 x 3W LED 100lm 3000K  
W BASE 220 x 140 | W 350 x 180 | H 595



**TL870**  
1 x 60W E27  
Ø BASE 150 | W 310 x 200 | H 520

# wall lights, standard and table lamps

Chrome finish wall brackets, table lamp and standard lamp with off-white rectangular shades. The standard and table lamp have in-line switches. On WB047/9892 the LED reading light on the flexible arm is independently switched. N.B. Requires two separate power feeds for installation. The LED reading light has a switch on the bracket and therefore requires a non-switched 240V supply. The main light will utilize a normal wall switched 240V supply.



## **WB047/9892**

1 x 40W E27 + 1 x 3W LED 100Lm 3000K  
W 280 | H 450 max | P 280 max



## **WB959/9892**

1 x 40W E27  
W 280 | H 275 | P 180



## **TL875/9867**

1 x 60W E27  
W BASE 200 x 95 | W 350 x 175 | H 635



## **SL154/9881**

1 x 100W E27  
W BASE 300 x 200 | W 400 x 200 | H 1600



# wall lights, standard and table lamps

Bronze finish wall brackets, table lamp and standard lamp with off-white rectangular shades. The standard and table lamp have in-line switches. On WB043/9892 the LED reading light on the flexible arm is independently switched. N.B. Requires two separate power feeds for installation. The LED reading light has a switch on the bracket and therefore requires a non-switched 240V supply. The main light will utilize a normal wall switched 240V supply.

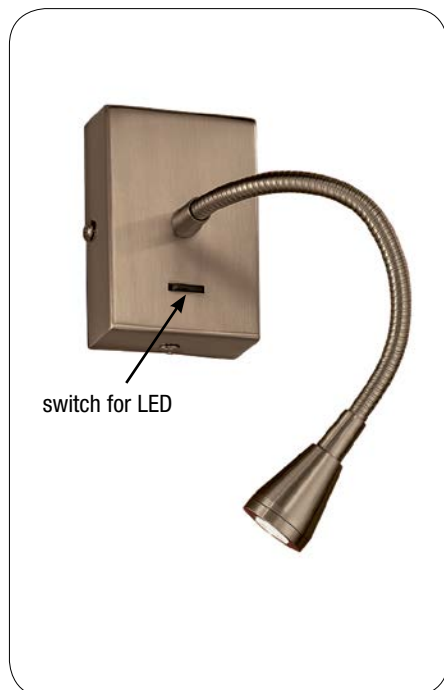

**LED WB042**  
1 x 3W LED 100Lm 3000K  
W 70 | H 250 max | P 280 max



**WB979/9892**  
1 x 40W E27  
W 280 | H 275 | P 180



**LED WB043/9892**  
1 x 40W E27 + 1 x 3W LED 100Lm 3000K  
W 280 | H 450 max | P 280 max



**TL876/9867**  
1 x 60W E27  
W BASE 200 x 95 | W 350 x 175 | H 635



**SL156/9881**  
1 x 100W E27  
W BASE 300 x 200 | W 400 x 200 | H 1600



Satin nickel finish wall brackets with off-white rectangular shades. On WB046/9892 the LED reading light on the flexible arm is independently switched. N.B. Requires two separate power feeds for installation. The LED reading light has a switch on the bracket and therefore requires a non-switched 240V supply. The main light will utilize a normal wall switched 240V supply.



**LED WB044**  
1 x 3W LED 100Lm 3000K  
W 70 | H 250 max | P 280 max



**WB045/9892**  
1 x 40W E27  
W 280 | H 275 | P 180



**LED WB046/9892**  
1 x 40W E27 + 1 x 3W LED 100Lm 3000K  
W 280 | H 450 max | P 280 max

Satin nickel finish modern wall light with off-white fabric half-shade.



**WB987**  
1 x 60W E27  
W 280 | H 395 | P 150

Chrome finish modern wall light with off-white fabric half-shade.



**WB986**  
1 x 60W E27  
W 280 | H 395 | P 150

A matt black and chrome wall bracket with a switch on the base and a white acrylic shade.



**WB103**  
1 x 60W E27  
W 180 | H 260 | P 210

# wall lights, standard and table lamps

A range of satin nickel finish swing arm brackets, standard and table lamp. All have switches, and are supplied with cream shades.



## WB503/9004

1 x 60W E27  
W 245 | H 295 | P 560 max



## WB501/9002

1 x 60W E27  
W 200 | H 230 | P 245

Swing arm table and standard lamp in bronze finish supplied with cream shades. Both have on/off switch on the lampholder.



## SL643

1 x 100W E27 ☐  
Ø BASE 250 | H 1380 | P 600 max



## TL707

1 x 60W E27 ☐  
Ø BASE 190 | H 570 | P 540 max



## TL758

1 x 60W E27 ☐  
Ø BASE 190 | H 570 | P 540 max

## SL662

1 x 100W E27 ☐  
Ø BASE 250 | H 1380 | P 600 max

# standard and table lamps

Substantial chrome finish standard and table lamp with black adjustment handles to ensure the exact angle of illumination can be achieved. Supplied with off-white fabric shades. Both lamps have a switch on the cable.



## TL506

1 x 60W E27  
 Ø BASE 200 | W 580 | H min 600 - max 760  
 Ø SHADE 260



## SL231

1 x 60W E27  
 Ø BASE 250 | W 1100 | H min 1500 - max 1800  
 Ø SHADE 360





# wall light, standard and table lamp

Adjustable chrome and matt black finish wall light with a switch on the backplate and matching standard and table lamps with a switch on the cable. Supplied with off-white fabric shades.



## WB102

1 x 60W E27  
W 200 | H 270 | P 290



## TL504

1 x 60W E27  
Ø BASE 220 | H min 790 - max 920 | P min 330 - max 460



## SL230

1 x 60W E27  
Ø BASE 300 x 215 | H min 1520 - max 1820 |  
P min 330 - max 700



Chrome finish extendable standard lamp on a white marble base with a choice of silver grey (1172) or black (1173) shade. There is a foot switch on the cable.

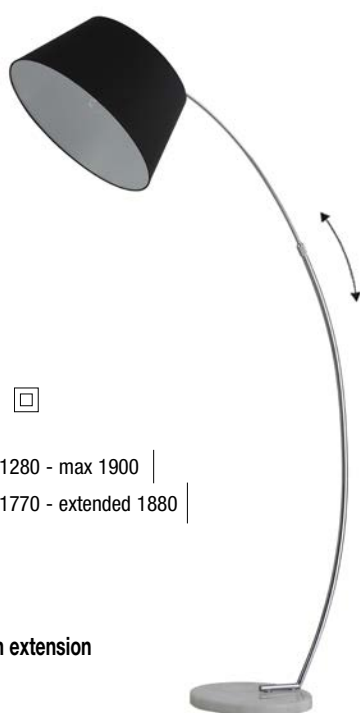

## SL226/1173 ☐

1 x 100W E27

Ø BASE 350 | W min 1280 - max 1900 |

Ø SHADE 500 | H min 1770 - extended 1880 |

Illustrated on minimum extension

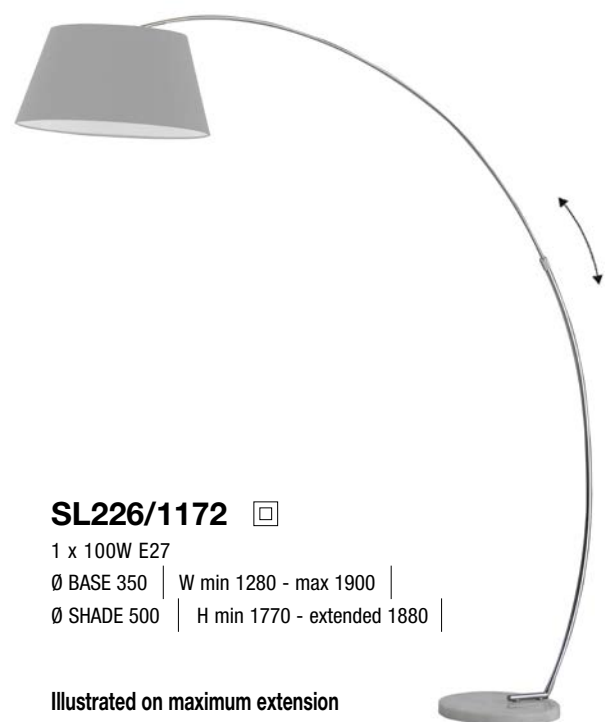

## SL226/1172 ☐

1 x 100W E27

Ø BASE 350 | W min 1280 - max 1900 |

Ø SHADE 500 | H min 1770 - extended 1880 |

Illustrated on maximum extension



## standard lamps

Grey standard lamp on a black marble base with a choice of silver grey (1172) or black (1173) shade. There is foot switch on the cable.

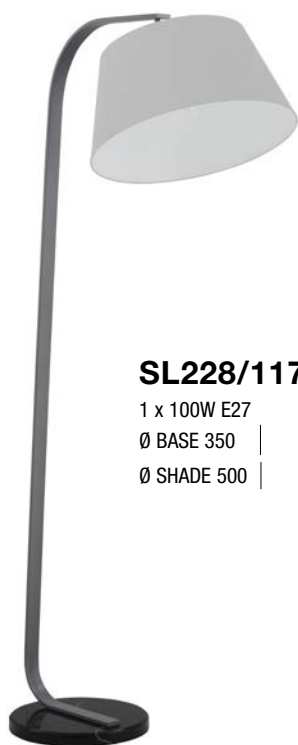

### SL228/1172

1 x 100W E27  
Ø BASE 350 | H min 1730 - max 1790 |  
Ø SHADE 500

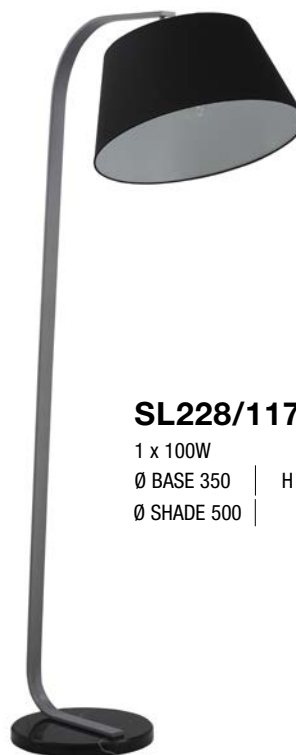

### SL228/1173

1 x 100W  
Ø BASE 350 | H 1730 |  
Ø SHADE 500



Satin nickel finish standard lamp on a white marble base with a choice of silver grey (1172) or black (1173) shade. There is a foot switch on the cable.

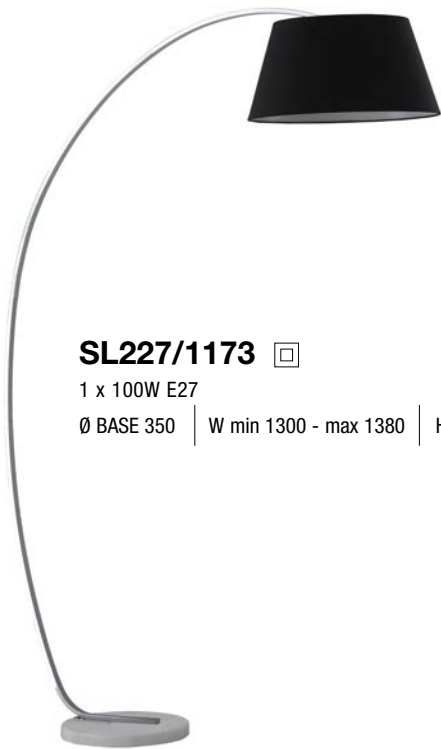

## SL227/1173

1 x 100W E27

Ø BASE 350 | W min 1300 - max 1380 | H 1950

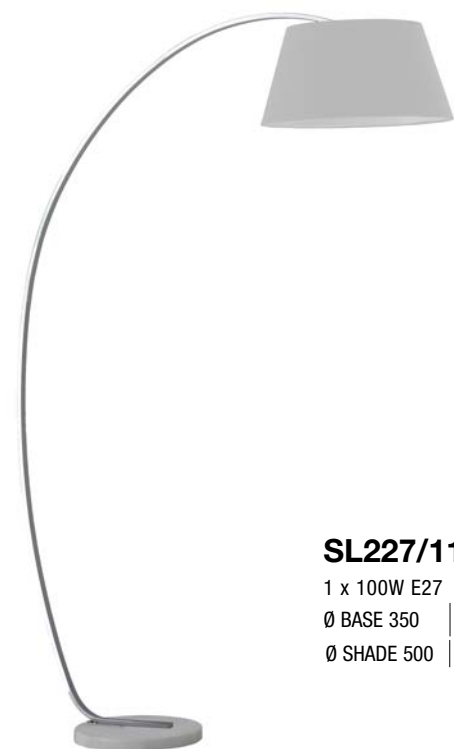

## SL227/1172

1 x 100W E27

Ø BASE 350 | W min 1300 - max 1380 | H 1950

Ø SHADE 500





# standard and table lamps

Modern satin nickel finish directional standard and table lamp with fully adjustable heads and double flex joint on the stem. Supplied with a 5.5W dimmable GU10 LED lamp. The standard lamp has a dimmer switch at the half way point of the stem for ease of use and the table lamp has a dimmer switch on the base.



## SL232

1 x 5.5W GU10 LED 3000K  
Ø BASE 250 | H 1600 | P 470



## TL507

1 x 5.5W GU10 LED 3000K  
Ø BASE 160 | H 550 | P 350

# standard and table lamps



Modern bronze finish directional standard and table lamp with fully adjustable heads and double flex joint on the stem. Supplied with a 5.5W dimmable GU10 LED lamp. The standard lamp has a dimmer switch at the half way point of the stem for ease of use and the table lamp has a dimmer switch on the base.



## SL234

1 x 5.5W GU10 LED 3000K  
Ø BASE 230 | H 1600 | P 470



## TL509

1 x 5.5W GU10 LED 3000K  
Ø BASE 160 | H 550 | P 350





## standard and table lamps

Modern gold finish directional standard and table lamp with fully adjustable heads and double flex joint on the stem. Supplied with a 5.5W dimmable GU10 LED lamp. The standard lamp has a dimmer switch at the half way point of the stem for ease of use and the table lamp has a dimmer switch on the base.

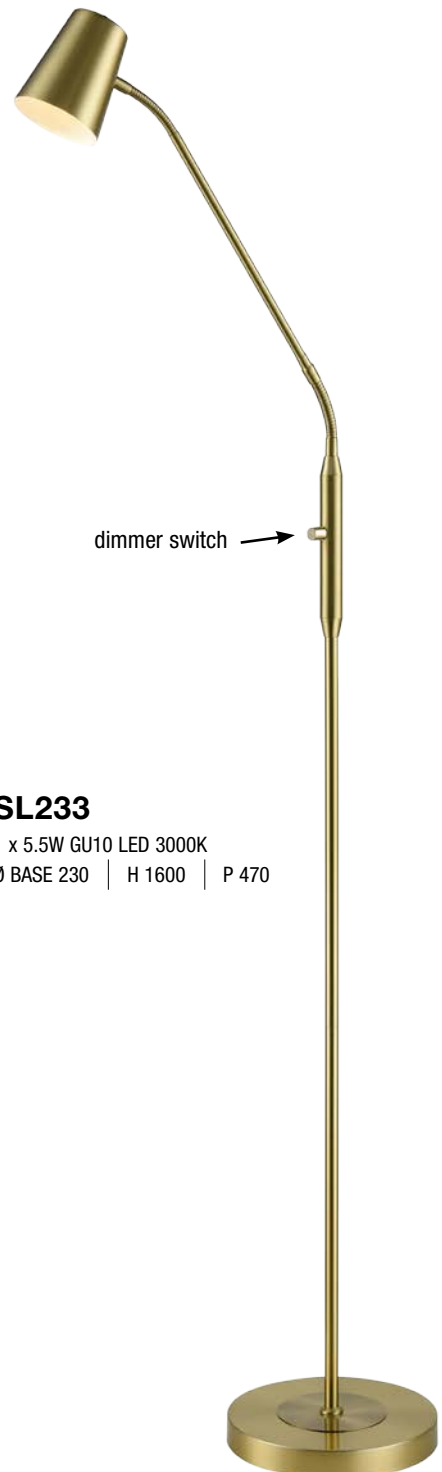

### SL233

1 x 5.5W GU10 LED 3000K  
Ø BASE 230 | H 1600 | P 470



### TL508

1 x 5.5W GU10 LED 3000K  
Ø BASE 160 | H 550 | P 350



Full details of the Vibe collection can be found on page 32

Full details of the Vinci collection can be found on page 39

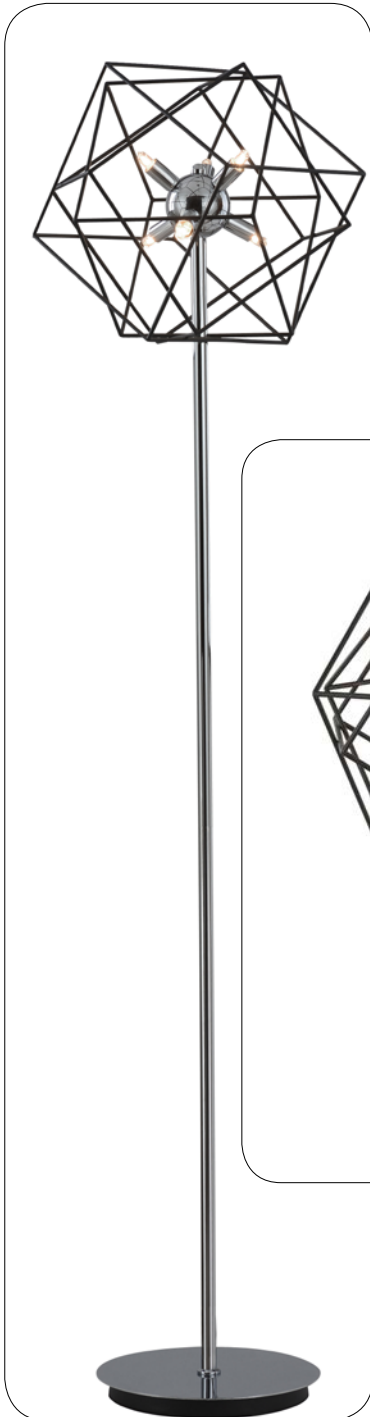

## SL225

6 x 33W G9  
Ø BASE 280 | Ø 420 | H 1650



## TL996

3 x 33W G9  
Ø BASE 180 | Ø 320 | H 550

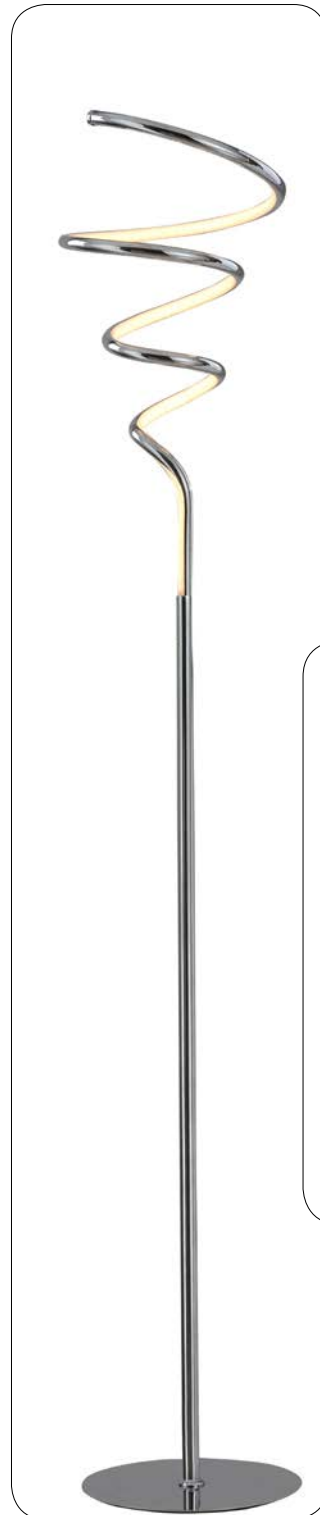

## LED SL229

36W LED 1050Lm 3000K  
Ø BASE 250 | Ø 260 | H 1550



## LED TL501

20W LED 1130Lm 3000K  
Ø BASE 180 | Ø 215 | H 500

# table lamps

Modern LED table lamps in satin nickel or bronze finish with a switch on the base. Matching picture lights can be found on page 196.



**LED TL892**  
2 x 3W LED 400Lm 3000K  
W BASE 180 x 95 | W 350 | H min 175 - max 320



**LED TL893**  
2 x 3W LED 400Lm 3000K  
W BASE 180 x 95 | W 350 | H min 175 - max 320



**TL998** See page 51

The images below show an assortment of table lamps which compliment some of the lighting collections throughout this catalogue.



**TL972** See page 61



**TL982** See page 183



**TL980** See page 12



**TL988** See page 53





Full details of the Protea collection can be found on pages 98 and 99



## SL222

3 x 33W G9  
Ø BASE 200 | Ø 440 | H 1570



## TL888

3 x 20W G4  
Ø BASE 160 | Ø 350 | H 510

Full details of the Nebula collection can be found on page 72

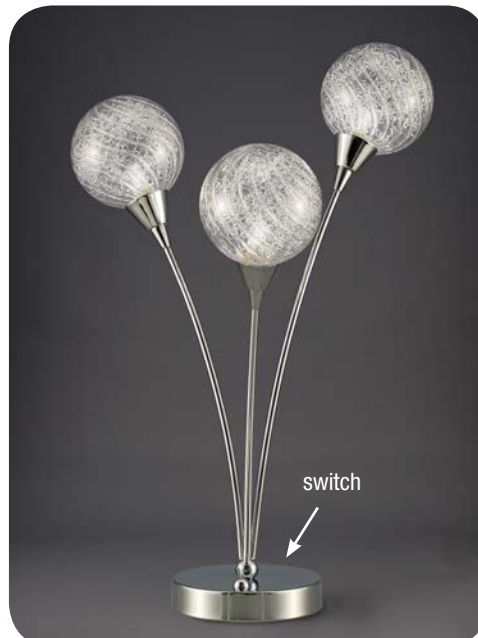

## TL991

3 x 33W G9  
Ø BASE 130 | Ø 330 | H 500



## SL164

5 x 20W G4  
Ø BASE 260 | Ø 470 | H 1610

# uplighters

Ceramic uplighter with glass lightspill area at base. Can be painted.



**WB964** 1 x 60W E27 □ W 430 | H 105 | P 155

**LED WB964LD50000W** 22W LED 3000K

Ceramic uplighter with glass lightspill area at base. Can be painted.



**WB585** 2 x 60W E27 □ W 600 | H 105 | P 170

**LED WB585LQ50000W** 44W LED 3000K

**LED WB585LD50000W** 22W LED 3000K

**WB585LD500E0W** 22W LED 3000K

Ceramic uplighter with glass lightspill at the base. Can be painted.

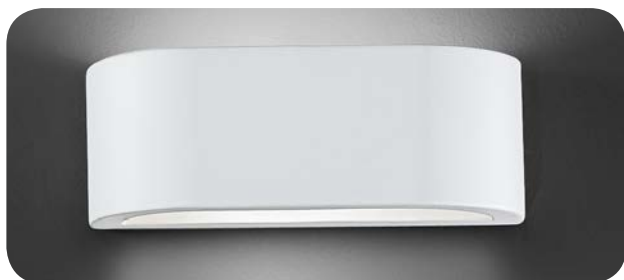

**WB999** 1 x 60W E27 □ W 240 | H 90 | P 85

**LED WB999LS50000W** 11W LED 3000K

**LED WB999LD50000W** 22W LED 3000K

Ceramic uplighter with glass lightspill at the base. Can be painted.



**WB961** 1 x 60W E27 □ W 305 | H 75 | P 120

**LED WB961LS50000W** 11W LED 3000K

**LED WB961LD50000W** 22W LED 3000K

Ceramic uplighter with open lightspill at base. Can be painted.



**WB252** 1 x 100W E27 □ W 425 | H 95 | P 150

**LED WB252LD50000W** 22W LED 3000K

Ceramic uplighter with lightspill at the base. Can be painted.



### WB998





1 x 33W G9   
W 340 | H 170 | P 135

Ceramic uplighter with lightspill at the base. Can be painted.



### WB911

1 x 33W G9   
W 180 | H 165 | P 90

 **WB950LS50000W** 11W LED 3000K   
 **WB950LD50000W** 22W LED 3000K   
W 450 | H 60 | P 90



Curved brushed nickel LED wall light with acid glass which covers top and bottom to illuminate the wall above and below the fitting.

Bi-directional wall lights in white or satin nickel finish. Both have white interior to reflect maximum illumination.



### WB066

1 x 33W G9   
W 110 | H 110 | P 140



### WB067

1 x 33W G9   
W 110 | H 110 | P 140





## uplighters



A white LED uplighter which illuminates the wall above and below the fitting. Not suitable for dimming.

**LED WB1039**

12 x 1W LED 1320Lm 3000K  
W 425 | H 50 | P 112

Ivory finish LED wall lights with chrome highlights. Not suitable for dimming.

**LED WB064**

1 x 6W LED 450Lm 3000K  
W 450 | H 70 | P 130



**LED WB065**

1 x 10W LED 750Lm 3000K  
W 650 | H 80 | P 150

Matt white wall uplighters with an integral LED strip which illuminates upwards onto the wall and ceiling. Not suitable for dimming.



**LED WB068**

24 x 0.5W LED 858Lm 3000K  
W 375 | H 65 | P 120









**LED WB069**

36 x 0.5W LED 1429Lm 3000K  
W 540 | H 65 | P 120

Wall or ceiling light with a curved satin opal glass on chrome finish metalwork.





















- WB948LD50000W** 22W LED 3000K   
- WB948LD500E0W** 22W LED 3000K   
- W 210 | H 400 | P 60

Matt opal glass wall light with satin nickel metalwork.



**WB070** 2 x 60W E27  
W 350 | H 290 | P 85

- WB070L180000W** 18W LED 3000K   
- WB070L1800E0W** 18W LED 3000K   
- WB070L240000W** 24W LED 3000K   
- WB070L2400E0W** 24W LED 3000K   
- WB070L300000W** 30W LED 3000K   
- WB070L3000E0W** 30W LED 3000K   

Matt white glass uplighters. Can be supplied with a choice of bottom plates. Please specify as follows: WB241 brass finish, WB244 chrome finish, WB518 bronze finish.



**WB241/484**  
1 x 60W E27  
W 360 | H 165 | P 180

Matt white glass uplighter with a satin nickel finish base.



**WB060/908**  
1 x 60W E27  
W 320 | H 180 | P 160



**WB241/855**  
1 x 60W E27  
W 350 | H 135 | P 175

# bathroom lighting

Chrome finish ceiling plates holding glass rods which surround a central column of crystal glass drops. Rated IP44. All items are suitable for use in every bathroom zone except zone 0.



## CF5726

3 x 33W G9  
Ø 250 | H 260



## CF5727

3 x 33W G9  
Ø 350 | H 300

## WB048

2 x 33W G9  
W 250 | H 300 | P 120



## LUMINAIRES FOR BATHROOMS

Bathroom luminaire installations must comply with legislation: Section 701 of BS7671:2008 (Wiring Regulations 17th Edition). A summary of this is printed below to assist with your choice of bathroom lighting.

**ZONE 0:** This is the interior of the bath tub or shower tray. We do not supply luminaires for this zone.

**ZONE 1:** This is the area directly above the bath tub or shower tray to a height of 2.25m above the floor. The protection required is a minimum of IPX4 (Splash proof) for normal domestic use.

### ZONE 2:

- a) This is the area over the bath tub or shower tray above zone 1
- b) This is the area outside zone 1 and extends horizontally 0.6m and vertically 2.25m.

The protection required is the same as zone 1.

The above does not apply to communal baths and showers where jets of water are used for cleaning purposes. We recommend that you consult a qualified electrician to ensure that the wiring and electrical supply are protected in accordance with the Regulations.

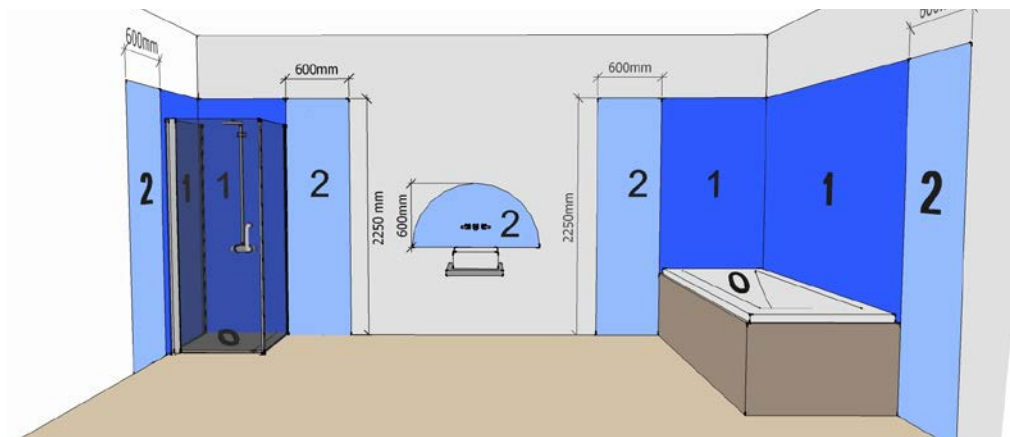



Chrome finish ceiling plates with a mass of crystal glass drops. Rated IP44. All items are suitable for use in every bathroom zone except zone 0.

## CF5722

6 x 33W G9  
W 450 x 450 | H 300 |



## CF5721

4 x 33W G9  
W 350 x 350 | H 300 |

## CF5719

4 x 33W G9  
Ø 400 | H 300 |



## CF5720

5 x 33W G9  
Ø 500 | H 300 |



# bathroom lighting

**1 & 2.** Chrome finish wall and over-mirror lights with satin opal glasses, a pull switch, and a concealed shaver socket. **N.B.** item 2 is also available as a matching bracket without a shaver socket to allow use on either side of a mirror. Item 2 **with** shaver socket: **WB977**. Item 2 without shaver socket: **WB981**. Items 1 - 4 are suitable for use in every bathroom zone except zone 0.



**WB978**

2 x 20W G9  
W 390 | H 100 | P 110



**WB977 with shaver socket**  
**WB981 without shaver socket**

1 x 20W G9  
W 100 | H 235 | P 115



Cylindrical mirror light  
finished in chrome  
with opal glass.

**WB157/363**

1 x 60W E14 Candle  
W 70 | H 345 | P 150



**WB932**

1 x 20W G9  
W 55 | H 200 | P 75



**WB933**

2 x 20W G9  
W 255 | H 55 | P 75

**3 & 4.** Chrome finish switched wall lights, with satin opal glass. Supplied with G9 mains voltage halogen lamps which are suitable for dimming. LED G9 lamps may be used but suitability for use with a dimmer switch will depend on the lamp and switch used.





An exclusive range of bathroom fittings with chrome finish metalwork with ribbed, partly frosted glass tubes. All wall brackets have a pull switch. Rated IP44. All items are suitable for use in every bathroom zone except zone 0.



## CF1286

4 x 33W G9  
W 240 x 240 | H 100



## WB533

1 x 33W G9  
W 60 | H 200 | P 83



← switch

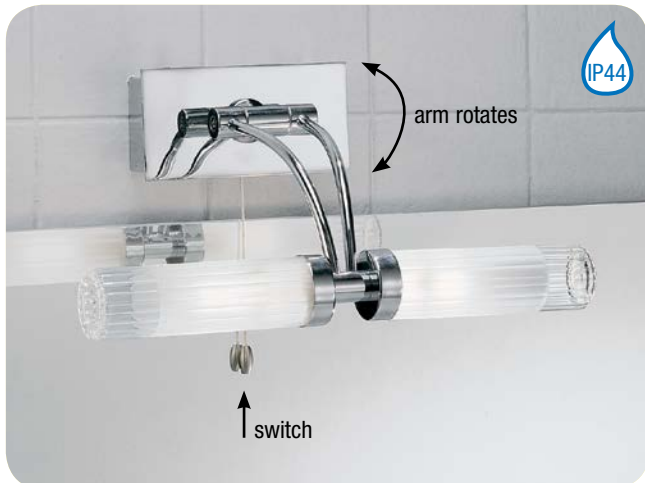

arm rotates

↑ switch

## WB536

2 x 33W G9  
W 285 | H min 90 - max 180 | P min 100 - max 210



← switch

## WB535

2 x 33W G9  
W 280 | H 135 | P 160



← switch

## WB534

2 x 33W G9  
W 60 | H 320 | P 83





## bathroom lighting



Chrome finish bathroom fittings with small transparent glasses in a choice of clear (989) or grey smoked effect (990). The wall bracket has a pull switch. Underneath each image is the code which should be used to order the fitting with the glasses as shown. For use with LED G9 lamps only. Suitable for use in every bathroom zone except zone 0. Rated IP44



**CF5777/990**

4 x 2.2W G9 LED  
Ø 300 | H 135 |



**CF5777/989**

4 x 2.2W G9 LED  
Ø 300 | H 135 |



**CF5777/990/989**

4 x 2.2W G9 LED  
Ø 300 | H 135 |



**WB099/990**

1 x 2.2W G9 LED  
W 110 | H 160 | P 170



**WB099/989**

1 x 2.2W G9 LED  
W 110 | H 160 | P 170

# bathroom lighting

Chrome finish LED wall lights with opal polycarbonate diffusers. Suitable for use in every bathroom zone except zone 0. Rated IP44. Not suitable for dimming.



## LED WB063

1 x 10W LED 1000Lm 3000K  
W 585 | H 55 | P 85

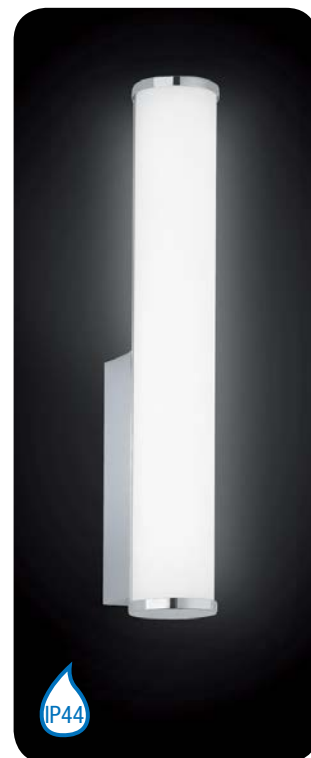

## LED WB062

1 x 6W LED 600Lm 3000K  
W 55 | H 325 | P 85



## LED SPOT9043

3 x 4.5W GU10 LED 3000K  
Ø 220 | H 135 |

A chrome finish 3 light adjustable bathroom spotlight. Supplied with 4.5W LED lamps which are not suitable for dimming. Rated IP44. Suitable for use in every bathroom zone except zone 0.

Mirrored wall light with illuminated glass centre, pull switch, and shaver socket.

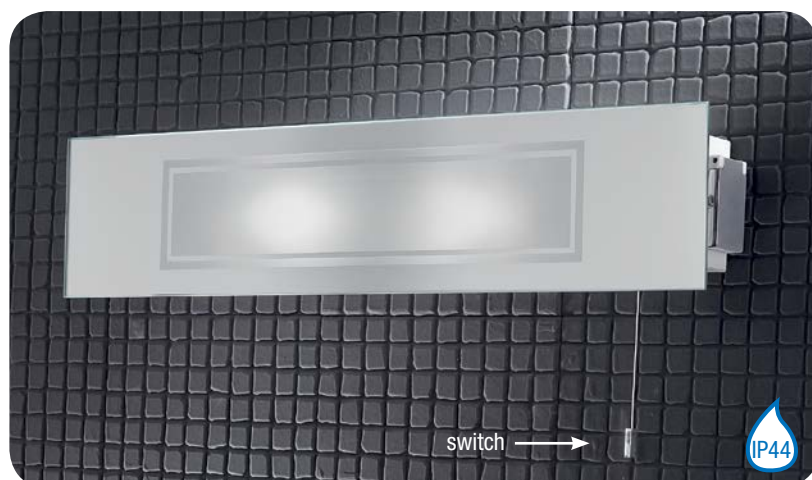

**WB935** 2 x 40W E14 W 530 | H 120 | P 70

LED **WB935LD50000W** 22W LED 3000K





Chrome finish bathroom fittings with opal inner glasses each covered by a decorative clear oval glass. The wall brackets have a pull switch. For use with LED G9 lamps only. Suitable for use in every bathroom zone except zone 0. Rated IP44



## WB101

2 x 2.2W G9 LED

W 290 | H min 110 - max 210 | P min 120 - max 230



## CF5778

4 x 2.2W G9 LED

W 250 x 250 | H 100



## WB100

1 x 2.2W G9 LED

W 60 | H 200 | P 110





# led bathroom lighting

A selection of LED bathroom lights which are not suitable for dimming. Suitable for use in every bathroom zone except zone 0. Rated IP44

Chrome finish bathroom over mirror light with three individual LED light sources



**LED WB049**  
3 x 3W LED 500Lm 3000K  
W 520 | H 50 | P 95



Chrome finish bathroom over mirror light which has a curved LED light source.

**LED WB098**  
7W LED 600Lm 3000K  
W 355 | H 45 | P 120

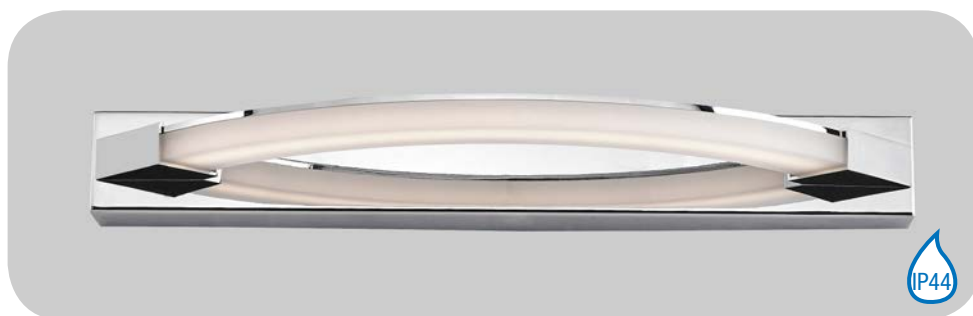

Chrome finish bathroom over mirror light which has an LED light source on a slightly extended arm.

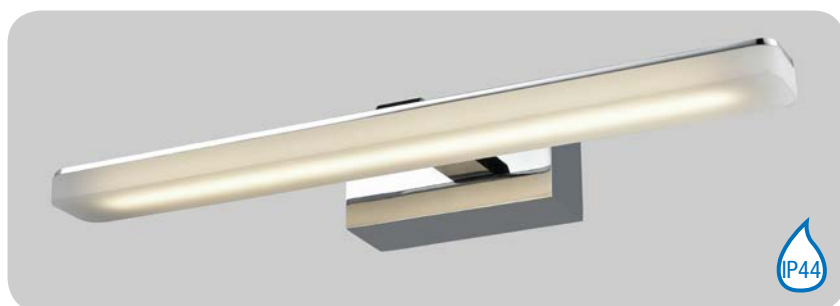

**LED WB097**  
5W LED 450Lm 3000K  
W 320 | H 50 | P 100



Chrome finish bathroom ceiling light with 5 satin nickel finish stems covered by clear 'bubbled' effect tubes.

**LED CF5764**  
5 x 3W LED 1200Lm 3000K  
Ø 220 | H 140 |



A selection of LED bathroom wall lights which are not suitable for dimming. Suitable for use in every bathroom zone except zone 0. Rated IP44



**LED WB050**

1 x 3W LED 167Lm 3000K  
W 45 | H 150 | P 80

Chrome finish single and double LED wall light.



**LED WB051**

2 x 3W LED 334Lm 3000K  
W 240 | H 45 | P 80

Slimline chrome finish LED bathroom wall light.



**LED WB094**

8W LED 720Lm 3000K  
W 60 | H 480 | P 180





# downlights / bathroom lighting

A comprehensive selection of IP65 rated downlights suitable for use in every bathroom zone except zone 0. For full product details please see pages 246 to 251.



**LED RF317D40L09GT00V** 

1 x 8.5W CITIZEN LED 598Lm 2700K

**LED RF317D40L09GT00W** 

1 x 8.5W CITIZEN LED 617Lm 3000K

See page 248



**LED RF319D40L09GT00V** 

1 x 8.5W CITIZEN LED 598Lm 2700K

**LED RF319D40L09GT00W** 

1 x 8.5W CITIZEN LED 434Lm 3000K

See page 248



**RF325**

1 x 4.5W GU10 LED 3000K

See page 251



**LED RF302D45L130000W** 

1 x 13W LED 930Lm 3000K

**RF302D45L1300E0W** 

See page 246



**LED RF303D45L130000W** 

1 x 13W LED 930Lm 3000K

**RF303D45L1300E0W** 

See page 246



**LED RF304D45L130000W** 

1 x 13W LED 930Lm 3000K

**RF304D45L1300E0W** 

See page 246



**LED RF322D40L09GT00V** 

1 x 8.5W CITIZEN LED 652Lm 2700K

**LED RF322D40L09GT00W** 

1 x 8.5W CITIZEN LED 673Lm 3000K

See page 250



**RF323** 

1 x 5.5W GU10 LED 3000K

See page 250

# downlights / bathroom lighting

Low voltage and mains voltage crystal glass recessed downlights. The mains voltage versions are supplied complete with a dimmable LED lamp, terminal block and bracket. The low voltage versions are supplied with lamp, transformer, terminal block and bracket.

Downlight with a crystal glass suspended between two chrome finish discs. Rated IP65



## RF266

1 x 50W GU5.3 MR16  
Ø 90 | CUT-OUT 65 | Recess Depth 110

Chrome finish downlight with a heavy round crystal glass  
Rated IP65

Downlight with a crystal glass suspended between two chrome finish plates. Rated IP65



## RF267

1 x 50W GU5.3 MR16  
W 90 x 90 | CUT-OUT 65 | Recess Depth 110

Chrome finish downlight with a heavy square crystal glass.  
Rated IP65



## RF264

1 x 50W GU5.3 MR16  
Ø 102 | CUT-OUT 65 | Recess Depth 105



## RF265

1 x 50W GU5.3 MR16  
W 100 x 100 | CUT-OUT 65 | Recess Depth 105

## RF310

1 x 5.5W GU10 LED 3000K

## RF311

1 x 5.5W GU10 LED 3000K

## RF308

1 x 5.5W GU10 LED 3000K

## RF309

1 x 5.5W GU10 LED 3000K

Discrete high output white 9W and 15W LED downlights. Dimmable with a trailing edge dimmer. Rated IP54.



## LED RF298L09GT00W

1 x 9W LED array | 3000K | 600Lm  
Ø 92 | CUT-OUT 72 | Recess Depth 65



## LED RF301L15GT00W

1 x 15W LED array | 3000K | 950Lm  
Ø 120 | CUT-OUT 100 | Recess Depth 75

Dimensions are a guide only. No hole should be cut in the ceiling before receipt of fittings.

# flush ceiling fittings / bathroom lighting

All items are suitable for use in every bathroom zone except zone 0.

Chrome finish fittings with clear textured glass. Rated IP44



**CF5771** 2 x 60W E27 Ø 340 | H 130 |

**LED** **CF5771L180000W** 18W LED 3000K

**CF5771L1800E0W** 18W LED 3000K



**CF5772** 3 x 40W E27 Ø 440 | H 150 |

**LED** **CF5772L240000W** 24 W LED 3000K

**CF5772L2400E0W** 24 W LED 3000K

Chrome finish fittings with matt white glass. Rated IP44.



**CF5681** 1 x 60W E27 Ø 310 | H 65 |

**LED** **CF5681L180000W** 18W LED 3000K



**CF5682** 2 x 60W E27 Ø 410 | H 80 |

**LED** **CF5682L180000W** 18W LED 3000K

**CF5682L1800E0W** 18W LED 3000K

Satin nickel finish fittings with matt white glass. Rated IP44.



**CF1220** 1 x 60W E27 Ø 310 | H 65 |

**LED** **CF1220L180000W** 18W LED 3000K



**CF1221** 2 x 60W E27 Ø 410 | H 80 |

**LED** **CF1221L180000W** 18W LED 3000K

**CF1221L1800E0W** 18W LED 3000K



# flush ceiling fittings / bathroom lighting

All items are suitable for use in every bathroom zone except zone 0.

Matt white glass with a chrome finish base.



**CF5780**

2 x 40W E27

Ø 330 | H 90 |



**CF5781**

3 x 40W E27

Ø 390 | H 100 |

Matt white glass with a chrome finish surround.



**CF5779**

2 x 40W E27

Ø 330 | H 115 |

Matt white glass with a decorative chrome edging and backlight to illuminate the ceiling.



**CF5782**

2 x 40W E27

Ø 280 | H 90 |



**CF5783**

3 x 40W E27

Ø 340 | H 100 |



# flush ceiling fittings / bathroom lighting

Chrome finish fittings available in two sizes and three designs on a textured frosted glass. All rated IP44 and suitable for use in all bathroom zones except zone 0.



IP44

**CF5750** 1 x 60W E27 Ø 300 | H 70 |

**LED CF5750L180000W** 18W LED 3000K



IP44

**CF5751** 2 x 60W E27 Ø 400 | H 90 |

**LED CF5751L180000W** 18W LED 3000K

**CF5751L1800E0W** 18W LED 3000K



IP44

**CF5752** 1 x 60W E27 Ø 300 | H 70 |

**LED CF5752L180000W** 18W LED 3000K



IP44

**CF5753** 2 x 60W E27 Ø 400 | H 90 |

**LED CF5753L180000W** 18W LED 3000K

**CF5753L1800E0W** 18W LED 3000K



IP44

**CF5754** 1 x 60W E27 Ø 300 | H 70 |

**LED CF5754L180000W** 18W LED 3000K



IP44

**CF5755** 2 x 60W E27 Ø 400 | H 90 |

**LED CF5755L180000W** 18W LED 3000K

**CF5755L1800E0W** 18W LED 3000K











All items are suitable for use in bathrooms, outside designated zones.

Frosted prismatic glass in chrome finish frame.



**CF5017** 3 x 40W E27 | Ø 400 | H 115





**LED CF5017L240000W** 24W LED 3000K    
**CF5017L2400E0W** 24W LED 3000K  





**LED CF5017L300000W** 30W LED 3000K    
**CF5017L3000E0W** 30W LED 3000K  

Frosted prismatic glass in bronze finish frame.



**CF5050** 3 x 40W E27 | Ø 400 | H 115

**LED CF5050L240000W** 24W LED 3000K    
**CF5050L2400E0W** 24W LED 3000K  

**LED CF5050L300000W** 30W LED 3000K    
**CF5050L3000E0W** 30W LED 3000K  

Opal glass ceiling fittings with chrome finish clasps.



**CF5024** 1 x 60W E27 | Ø 305 | H 90

**LED CF5024L180000W** 18W LED 3000K  

Opal glass ceiling fittings with brass finish clasps.







**CF5022** 1 x 60W E27 | Ø 305 | H 90

**LED CF5022L180000W** 18W LED 3000K  





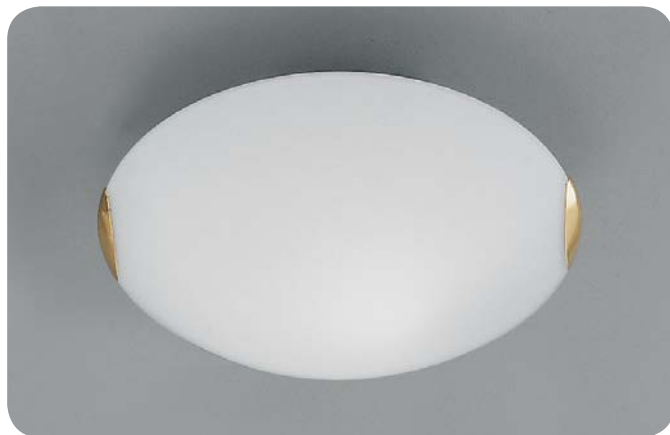

**CF5025** 2 x 60W E27 | Ø 400 | H 90

**LED CF5025L240000W** 24W LED 3000K    
**CF5025L2400E0W** 24W LED 3000K  



**CF5023** 2 x 60W E27 | Ø 400 | H 90

**LED CF5023L240000W** 24W LED 3000K    
**CF5023L2400E0W** 24W LED 3000K  





# flush ceiling fittings

All items are suitable for use in bathrooms, outside designated zones.

Opal glass with acid decorative pattern and small chrome finish clasps.



**CF5619** 2 x 60W E14 Ø 300 | H 80 |

**LED CF5619L180000W** 18W LED 3000K 



**CF5620** 3 x 40W E27 Ø 400 | H 90 |

**LED CF5620L240000W** 24W LED 3000K 

**CF5620L2400E0W** 24W LED 3000K 

Opal glass with acid decorative pattern and small chrome finish clasps.



**CF5613** 2 x 60W E14 Ø 300 | H 80 |

**LED CF5613L180000W** 18W LED 3000K 



**CF5614** 3 x 40W E27 Ø 400 | H 90 |

**LED CF5614L240000W** 24W LED 3000K 

**CF5614L2400E0W** 24W LED 3000K 

Satin opal glass flush ceiling fittings with small chrome clasps and a central feature circle of small hexagonal crystal glass drops surrounded by a thin grey ring.



**CF5729** 2 x 60W E27 Ø 300 | H 100 |

**LED CF5729L180000W** 18W LED 3000K 



**CF5730** 3 x 40W E27 Ø 400 | H 120 |

**LED CF5730L240000W** 24W LED 3000K 

**CF5730L2400E0W** 24W LED 3000K 



All items are suitable for use in bathrooms, outside designated zones.

Bronze finish flush ceiling fittings with a ribbed acid glass.



**CF5643** 2 x 40W E27 Ø 355 | H 140 |

**LED** **CF5643L180000W** 18W LED 3000K

**CF5643L1800E0W** 18W LED 3000K



**CF5644** 3 x 40W E27 Ø 390 | H 150 |

**LED** **CF5644L240000W** 24W LED 3000K

**CF5644L2400E0W** 24W LED 3000K

Brass finish flush ceiling fittings with a ribbed acid glass.



**CF5639** 2 x 40W E27 Ø 355 | H 140 |

**LED** **CF5639L180000W** 18W LED 3000K

**CF5639L1800E0W** 18W LED 3000K



**CF5640** 3 x 40W E27 Ø 390 | H 150 |

**LED** **CF5640L240000W** 24W LED 3000K

**CF5640L2400E0W** 24W LED 3000K

Satin nickel finish flush ceiling fittings with a ribbed acid glass.



**CF5641** 2 x 40W E27 Ø 355 | H 150 |

**LED** **CF5641L180000W** 18W LED 3000K

**CF5641L1800E0W** 18W LED 3000K



**CF5642** 3 x 40W E27 Ø 390 | H 150 |

**LED** **CF5642L240000W** 24W LED 3000K

**CF5642L2400E0W** 24W LED 3000K

# flush ceiling fittings

Flush ceiling fitting available in two sizes. Items 1 - 4 are suitable for use in bathrooms, outside designated zones.

Chrome finish flush ceiling fittings with a matt white glass.



**CF5759** 2 x 40W E27 Ø 335 | H 115 |  
**LED CF5759L180000W** 18W LED 3000K  
**CF5759L1800E0W** 18W LED 3000K



**CF5741** 3 x 40W E27 Ø 420 | H 130 |  
**LED CF5741L240000W** 24W LED 3000K  
**CF5741L2400E0W** 24W LED 3000K

Matt white glass ceiling fittings.



**CF5763** 2 x 40W E27 Ø 265 | H 105 |  
**LED CF5763L180000W** 18W LED 3000K  
**CF5763L1800E0W** 18W LED 3000K



**CF5745** 3 x 40W E27 Ø 340 | H 115 |  
**LED CF5745L240000W** 24W LED 3000K  
**CF5745L2400E0W** 24W LED 3000K

Frosted glass flush fittings with clear circular design and chrome finish glass clips.



**CF5666** 2 x 60W E27 Ø 300 | H 100 |  
**LED CF5666L180000W** 18W LED 3000K



**CF5667** 3 x 40W E27 Ø 400 | H 120 |  
**LED CF5667L240000W** 24W LED 3000K  
**CF5667L2400E0W** 24W LED 3000K



Flush ceiling fitting available in two sizes. Suitable for use in bathrooms, outside designated zones.

Satin nickel finish flush ceiling fittings with a matt white glass.



**CF5760** 2 x 40W E27 Ø 335 | H 115 |

**CF5760L180000W** 18W LED 3000K

**CF5760L1800E0W** 18W LED 3000K



**CF5742** 3 x 40W E27 Ø 420 | H 130 |

**CF5742L240000W** 24W LED 3000K

**CF5742L2400E0W** 24W LED 3000K

Satin brass finish flush ceiling fittings with a matt white glass.



**CF5762** 2 x 40W E27 Ø 335 | H 115 |

**CF5762L180000W** 18W LED 3000K

**CF5762L1800E0W** 18W LED 3000K



**CF5744** 3 x 40W E27 Ø 420 | H 130 |

**CF5744L240000W** 24W LED 3000K

**CF5744L2400E0W** 24W LED 3000K

Bronze finish flush ceiling fittings with a matt white glass.



**CF5761** 2 x 40W E27 Ø 335 | H 115 |

**CF5761L180000W** 18W LED 3000K

**CF5761L1800E0W** 18W LED 3000K



**CF5743** 3 x 40W E27 Ø 420 | H 130 |

**CF5743L240000W** 24W LED 3000K

**CF5743L2400E0W** 24W LED 3000K

# flush ceiling fittings

Flush ceiling fittings with cream pleated fabric shades and a satin glass base which conceals the lamps. LED versions are supplied with acrylic diffusers and the flush ceiling fittings increase in height by 15mm.



**FL2134/3** 3 x 60W E27 Ø 490 | H 210 |

**LED FL2134/3L180000W** 18W LED 3000K

**FL2134/3L1800E0W** 18W LED 3000K



**FL2134/4** 4 x 60W E27 Ø 600 | H 210 |

**LED FL2134/4L240000W** 24W LED 3000K

**FL2134/4L2400E0W** 24W LED 3000K

Flush ceiling fittings with strung cream thread shades which have a slight glisten when illuminated. There is a glass diffuser at the base to conceal the lamps. LED versions are supplied with acrylic diffusers and the flush ceiling fittings increase in height by 15mm.



**FL2341/3** 3 x 60W E27 Ø 400 | H 150 |

**LED FL2341/3L180000W** 18W LED 3000K

**FL2341/3L1800E0W** 18W LED 3000K



**FL2341/4** 4 x 60W E27 Ø 500 | H 155 |

**LED FL2341/4L240000W** 24W LED 3000K

**FL2341/4L2400E0W** 24W LED 3000K

Flush ceiling fittings with translucent textured silver fabric shades and glass diffuser at the base to conceal the lamps. LED versions are supplied with acrylic diffusers and the flush ceiling fittings increase in height by 15mm.



**FL2283/3** 3 x 60W E27 Ø 400 | H 150 |

**LED FL2283/3L180000W** 18W LED 3000K

**FL2283/3L1800E0W** 18W LED 3000K



**FL2283/4** 4 x 60W E27 Ø 500 | H 155 |

**LED FL2283/4L240000W** 24W LED 3000K

**FL2283/4L2400E0W** 24W LED 3000K

# flush ceiling fittings

A selection of flush ceiling fittings with a satin opal acrylic diffuser surrounded by a fabric shade. Available in four shade variations, each with two E27 lampholders for use with an LED lamp or manufactured with a dedicated Frankled LED board inside.

Gold leaf effect semi-transparent shade.



**CF5787** 3 x 10W E27 LED Ø 420 | H 100 |

**LED CF5787L180000W** 18W LED 3000K



Silver leaf effect semi-transparent shade.



**CF5786** 3 x 10W E27 LED Ø 420 | H 100 |

**LED CF5786L180000W** 18W LED 3000K



Black fabric shade, gold inside.



**CF5785** 3 x 10W E27 LED Ø 420 | H 100 |

**LED CF5785L180000W** 18W LED 3000K



Cream fabric shade, white inside.



**CF5784** 3 x 10W E27 LED Ø 420 | H 100 |

**LED CF5784L180000W** 18W LED 3000K







## flush ceiling fittings

Surface mounted directional downlights in satin white or chrome finish. Supplied with 5.5W GU10 LED lamps which are suitable for dimming using a phase cutting, trailing edge dimmer.



### CF5774

1 x 5.5W GU10 LED 3000K  
Ø 90 | H 95 |



### CF5773

1 x 5.5W GU10 LED 3000K  
Ø 90 | H 95 |

The three fittings below are from the Tangent range and full details can be found on pages 3, 5, and 7.



### CF5768 4 x 40W E27 Ø 415 | H 185



**CF5768L240000W** 24W LED 3000K



**CF5768L2400E0W** 24W LED 3000K



### CF5770 4 x 40W E27 Ø 415 | H 185



**CF5770L240000W** 24W LED 3000K



**CF5770L2400E0W** 24W LED 3000K



### CF5769 4 x 40W E27 Ø 415 | H 185



**CF5769L240000W** 24W LED 3000K



**CF5769L2400E0W** 24W LED 3000K





Low voltage and mains voltage crystal glass recessed downlights. The mains voltage versions are supplied complete with a dimmable LED lamp, terminal block and bracket. The low voltage versions are supplied with lamp, transformer, terminal block and bracket.

Downlight with a crystal glass suspended between two chrome finish discs. Rated IP65



## RF266

1 x 50W GU5.3 MR16  
Ø 90 | CUT-OUT 65 | Recess Depth 110

## RF310

1 x 5.5W GU10 LED 3000K

Chrome finish downlight with a heavy round crystal glass  
Rated IP65



## RF264

1 x 50W GU5.3 MR16  
Ø 102 | CUT-OUT 65 | Recess Depth 105

## RF308

1 x 5.5W GU10 LED 3000K

Chrome finish downlight with a decorative faceted crystal glass.



## RF241

1 x 20W G4 Capsule  
Ø 110 | CUT-OUT 55 | Recess Depth 100

Downlight with a crystal glass suspended between two chrome finish plates. Rated IP65



## RF267

1 x 50W GU5.3 MR16  
W 90 x 90 | CUT-OUT 65 | Recess Depth 110

## RF311

1 x 5.5W GU10 LED 3000K

Chrome finish downlight with a heavy square crystal glass.  
Rated IP65



## RF265

1 x 50W GU5.3 MR16  
W 100 x 100 | CUT-OUT 65 | Recess Depth 105

## RF309

1 x 5.5W GU10 LED 3000K



Emergency option available for  
above items on request.



## RF219

Fire rated to 90 minutes  
W 200 x 200 | H 150 |

Dimensions are a guide only. No hole should be  
cut in the ceiling before receipt of fittings.

# downlights

## FRANK *Led*

A range of downlights providing the following features:

- Equivalent light output to 50W MR16 GX5.3 luminaires
- Reflector optimises optical performance, prevents colour separation caused by refraction and reduces glare to a minimum
- Suitable for mounting in 100mm recess depth ( minimum recess required = 85mm )
- Plug in driver for ease of installation
- Long life L80 >50,000 hours

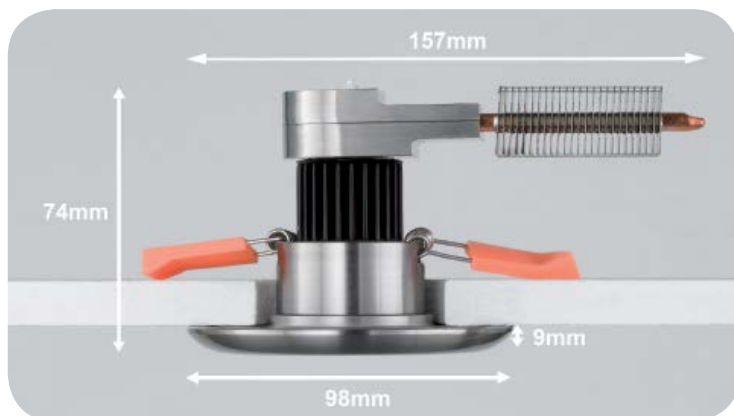

These downlights are all rated IP65 and come with the following options which must be specified at time of ordering:

- Available in 3 beam angles : 35°, 45° and 60° (D35, D45 and D60)
- Available in 3 colour temperatures: 2700K(V), 3000K(W) and 4000K(Y)
- Dimming - trailing edge / DALI / 1-10V
- 3 hour emergency function

Die-cast aluminium downlight in gold finish.



**LED RF326D45L130000W**

1 x 13W LED 930Lm 3000K  
Ø 98 | CUT-OUT 80 | Recess Depth 85

**RF326D45L1300E0W**

Photometric data available on request

Dimensions are a guide only. No hole should be cut in the ceiling before receipt of fittings.

Die-cast aluminium downlight in chrome finish.



**LED RF302D45L130000W**

1 x 13W LED 930Lm 3000K  
Ø 98 | CUT-OUT 80 | Recess Depth 85

**RF302D45L1300E0W**

Die-cast aluminium downlight in satin nickel finish.



**LED RF303D45L130000W**

1 x 13W LED 930Lm 3000K  
Ø 98 | CUT-OUT 80 | Recess Depth 85

**RF303D45L1300E0W**

Die-cast aluminium downlight in white.



**LED RF304D45L130000W**

1 x 13W LED 930Lm 3000K  
Ø 98 | CUT-OUT 80 | Recess Depth 85

**RF304D45L1300E0W**

Please contact our customer service department to discuss the options regarding fitting, emergency function, dimmability and other lighting controls.

Manufactured  
in Buckinghamshire,  
United Kingdom





# FRANK *Led*

Die-cast aluminium adjustable recessed luminaire with the option of 3 beam angles, 3 colour temperatures and alternative LED drivers. See full details on page 246.

Die-cast aluminium downlight in chrome finish.

**LED RF315D45L130000W**

1 x 13W LED 930Lm 3000K  
Ø 98 | CUT-OUT 80 | Recess Depth 85

**RF315D45L1300E0W**



Die-cast aluminium downlight in white.

**LED RF314D45L130000W**

1 x 13W LED 930Lm 3000K  
Ø 98 | CUT-OUT 80 | Recess Depth 85

**RF314D45L1300E0W**



Die-cast aluminium downlight in satin nickel finish.

**LED RF316D45L130000W**

1 x 13W LED 930Lm 3000K  
Ø 98 | CUT-OUT 80 | Recess Depth 85

**RF316D45L1300E0W**



## decorative recessed downlights

Cast brass downlights supplied with 5.5W LED GU10 lamps which are suitable for dimming.

Decorative polished cast brass downlight.

Decorative bronzed cast brass downlight.



**RF312**

1 x 5.5W GU10 LED 3000K  
Ø 100 | CUT-OUT 70 | Recess Depth 100



**RF313**

1 x 5.5W GU10 LED 3000K  
Ø 100 | CUT-OUT 70 | Recess Depth 100



# downlights

A die-cast LED recessed luminaire with a Citizen light source and interchangeable aluminium bezel.



## LED RF317D40L09GT00V

1 x 8.5W CITIZEN LED 598Lm 2700K

## LED RF317D40L09GT00W

1 x 8.5W CITIZEN LED 617Lm 3000K  
 Ø 80 | CUT-OUT 68 | Recess Depth 70  
 CRI > 90 RA > 90  
 BS476 fire-rated ( 90 mins )  
 Rated IP65  
 40° beam angle  
 Supplied with trailing edge dimmable driver

A die-cast LED recessed luminaire with a Citizen light source and interchangeable aluminium bezel. The LEDs are set back to minimise glare and give a good level of visual comfort.



## LED RF319D40L09GT00V

1 x 8.5W CITIZEN LED 598Lm 2700K

## LED RF319D40L09GT00W

1 x 8.5W CITIZEN LED 673Lm 3000K  
 Ø 80 | CUT-OUT 68 | Recess Depth 90  
 CRI > 85 RA > 90  
 BS476 fire-rated ( 90 mins )  
 Rated IP65  
 40° beam angle  
 Supplied with trailing edge dimmable driver



## RF327

Optional spacer to fit on top of heat sink designed to keep insulation material away from the heat of the fitting. Increases recessed depth by 40mm.

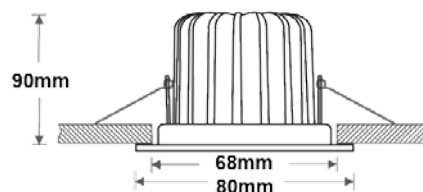
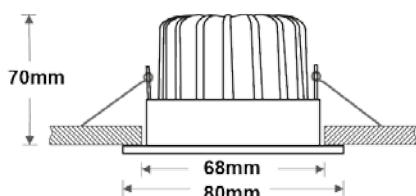

Please order the fittings on this page by giving the required downlight code along with the selected bezel code and, if required, the RF327 code for the spacer.

## Bezel Options



**BEZ001**  
Chrome



**BEZ004**  
Satin Brass



**BEZ002**  
Satin Nickel

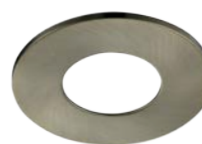

**BEZ005**  
Bronze



**BEZ003**  
White

Dimensions are a guide only. No hole should be cut in the ceiling before receipt of recessed fittings. Lumen outputs change as technology evolves. For current outputs download the data from Dialux or contact our Customer Service Team.



A die-cast LED recessed luminaire with a Citizen light source and interchangeable aluminium bezel.



**LED RF318D40L09GT00V**   
1 x 8.5W CITIZEN LED 598Lm 2700K

**LED RF318D40L09GT00W**   
1 x 8.5W CITIZEN LED 617Lm 3000K  
Ø 90 | CUT-OUT 75 | Recess Depth 80  
CRI > 90 RA > 90  
BS476 fire-rated ( 90 mins )  
40° beam angle  
Supplied with trailing edge dimmable driver

A die-cast LED recessed luminaire with a Citizen light source and interchangeable aluminium bezel. The LEDs are set back to minimise glare and give a good level of visual comfort.



**LED RF320D40L09GT00V**   
1 x 8.5W CITIZEN LED 598Lm 2700K

**LED RF320D40L09GT00W**   
1 x 8.5W CITIZEN LED 673Lm 3000K  
Ø 90 | CUT-OUT 75 | Recess Depth 90  
CRI > 85 RA > 90  
BS476 fire-rated ( 90 mins )  
40° beam angle  
Supplied with trailing edge dimmable driver



## RF327

Optional spacer to fit on top of heat sink designed to keep insulation material away from the heat of the fitting. Increases recessed depth by 40mm.

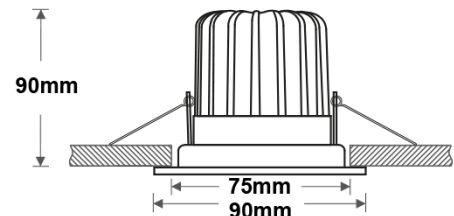
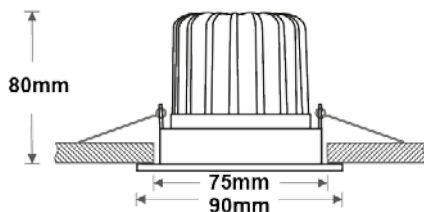

Please order the fittings on this page by giving the required downlight code along with the selected bezel code and, if required, the RF327 code for the spacer.

## Bezel Options



**BEZ006**  
Chrome



**BEZ009**  
Satin Brass



**BEZ007**  
Satin Nickel



**BEZ010**  
Bronze



**BEZ008**  
White

Dimensions are a guide only. No hole should be cut in the ceiling before receipt of recessed fittings. Lumen outputs change as technology evolves. For current outputs download the data from Dialux or contact our Customer Service Team.





# downlights

An IP and fire-rated mains voltage recessed downlight with white bezel and GU10 lampholder which is set back to minimise glare. Supplied with a 5.5W GU10 LED lamp which is suitable for dimming.



## RF323



1 x 5.5W GU10 LED 3000K  
Ø 85 | CUT-OUT 72 | Recess Depth 135  
BS476 fire-rated ( 90 mins )  
Rated IP65

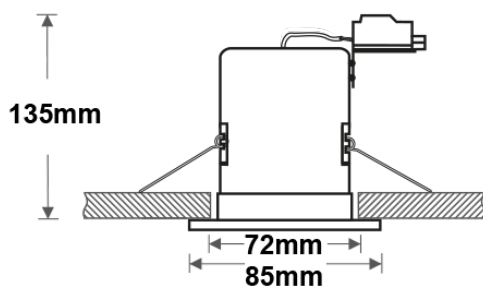

An IP and fire-rated LED recessed downlight with white bezel and Citizen lightsource which is set back to minimise glare.



## RF322L09D40GT00V



1 x 8.5W CITIZEN LED 652Lm 2700K



## RF322L09D40GT00W



1 x 8.5W CITIZEN LED 673Lm 3000K  
Ø 85 | CUT-OUT 72 | Recess Depth 120  
CRI > 85 RA > 90  
BS476 fire-rated ( 90 mins )  
Rated IP65  
40° beam angle  
Supplied with trailing edge dimmable driver

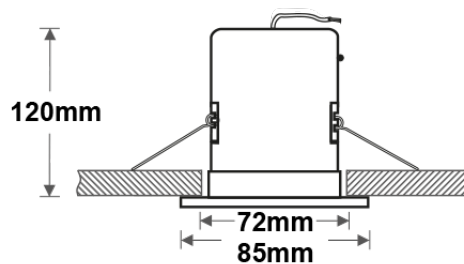

Dimensions are a guide only. No hole should be cut in the ceiling before receipt of recessed fittings. Lumen outputs change as technology evolves. For current outputs download the data from Dialux or contact our Customer Service Team.



GU10 mains voltage recessed luminaires with interchangeable aluminium bezels. Supplied with a 4.5W GU10 LED lamp which is not suitable for dimming.



### RF325

1 x 4.5W GU10 LED 3000K  
Ø 80 | CUT-OUT 72 | Recess Depth 120

BS476 fire-rated ( 90 mins )  
Rated IP65  
Not dimmable

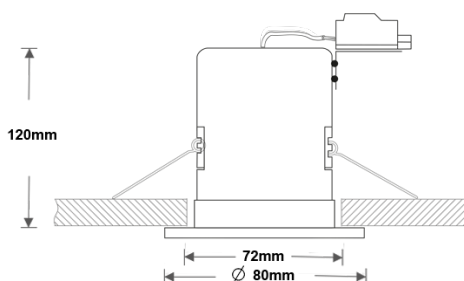

Please order the fitting on this page by giving the required downlight code along with the selected bezel code if required, the RF327 code for the spacer.

### Bezel Options



**BEZ001**  
Chrome



**BEZ002**  
Satin Nickel



**BEZ003**  
White



**BEZ004**  
Satin Brass

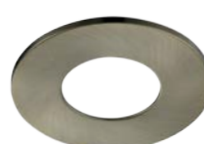

**BEZ005**  
Bronze

Dimensions are a guide only. No hole should be cut in the ceiling before receipt of recessed fittings. Lumen outputs change as technology evolves. For current outputs download the data from Dialux or contact our Customer Service Team.

# downlights



High efficiency white downlights:

- Easy and discrete installation
- High Lumen output - up to 77 Lm/W reducing the number of fittings required
- Save up to 75% energy
- Approximately 35,000 hour life - ensures low maintenance costs and longevity of installation
- Dimmable integral driver with short circuit protection. **Only suitable for dimming with a trailing edge dimmer**
- 100° Beam angle provides uniform lighting and low glare
- Available in 3000K for the crisp appearance of a halogen lamp
- IP54
- Uses standard cut outs
  - RF298L09GT00W: Ø 72mm
  - RF301L15GT00W: Ø 100mm



## RF298L09GT00W

1 x 9W LED array 600Lm 3000K

Ø 92 | CUT-OUT 72 | Recess Depth 65

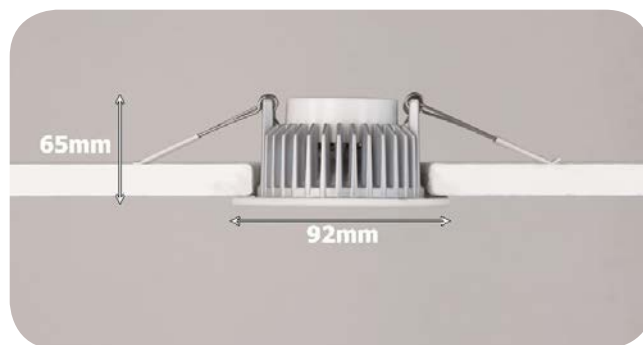

## RF298L09GT00W



## RF301L15GT00W

1 x 15W LED array 950Lm 3000K

Ø 120 | CUT-OUT 100 | Recess Depth 75

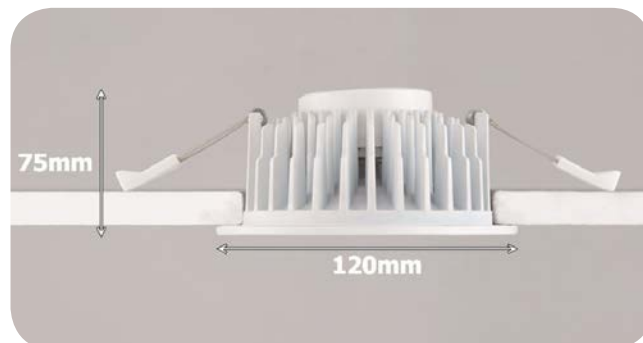

## RF301L15GT00W

Dimensions are a guide only. No hole should be cut in the ceiling before receipt of fittings.





Compact matt black cast aluminium exterior wall lights. Rated IP44.

Matt black wall bracket with a clear glass bowl housing the lamp. Rated IP44.



### EXT6614

1 x 60W E27  
W 215 | H 280 | P 250 | IP44

Matt black flush wall light with clear glass panels. Rated IP44.



### EXT6613

1 x 60W E27  
W 170 | H 360 | P 100 | IP44

Matt black wall light with a clear glass encased in a metalwork cage. Rated IP44.



### EXT6616

1 x 60W E27  
W 270 | H 330 | P 290 | IP44

Matt black wall bracket with a clear glass bowl housing the lamp. Rated IP44.



### EXT6615

1 x 60W E27  
W 275 | H 345 | P 320 | IP44



Compact cast aluminium exterior wall lights and a stainless steel bulkhead fitting. Rated IP44.

Stainless steel bulkhead flush fitting with satin glass which can be ceiling or wall mounted. Rated IP44.



## EXT6620

1 x 60W E27  
Ø 205 | H 100 | IP44

Small matt black wall light which illuminates downwards. Supplied with 4.5W GU10 LED lamp. Rated IP44.



## EXT6619

1 x 4.5W GU10 LED  
W 115 | H 110 | P 165 | IP44

White wall light which illuminates downwards. Rated IP44.



## EXT6617

1 x 60W E27  
W 125 | H 175 | P 130 | IP44

Dark grey wall light which illuminates downwards. Rated IP44.



## EXT6618

1 x 60W E27  
W 125 | H 175 | P 130 | IP44



Compact exterior wall fittings constructed of 316 stainless steel. Number 1 illuminates both upwards and downwards and number 2 is a downlight. Supplied with 4.5W GU10 LED lamps. Rated IP44.



### EXT6546

2 x 4.5W GU10 LED  
W 80 | H 165 | P 90 | IP44



### EXT6545

1 x 4.5W GU10 LED  
W 80 | H 120 | P 90 | IP44

A classic Italian exterior lantern in brushed marine grade stainless steel with a transparent polycarbonate diffuser. Rated IP44.



### EXT6589

1 x 100W E27  
W 245 | H 350 | P 350 | IP44

Marine grade stainless steel fittings with clear polycarbonate lens. Rated IP44.



### EXT6481

1 x 60W E27  
W 100 | H 405 | P 145 | IP44



### EXT6501

1 x 60W E27  
Ø 100 | H 700 | IP44

### EXT6491

1 x 60W E27  
Ø 100 | H 280 | IP44





Italian die-cast aluminium matt black exterior fittings with opal polycarbonate spheres. Rated IP43.



## EXT6590

1 x 60W E27  
W 200 | H 385 | P 315 | IP43



## EXT6591

1 x 75W E27  
W 250 | H 460 | P 440 | IP43



## EXT6593

1x 75W E27  
W 250 | H 1090 | IP43



## EXT6594

1 x 75W E27  
Ø 300 | H 2510 | IP43



## EXT6592

1x 75W E27  
Ø 250 | H 450 | IP43



Modern Italian matt black die-cast aluminium exterior fittings with opal polycarbonate diffusers. Rated IP43.

### EXT6585

1 x 75W E27

W 265 | H 255 | P 335 | IP43



### EXT6588

2 x 75W E27

Ø 700 | H 2200 | IP43



### EXT6587

1 x 75W E27

Ø 450 | H 2200 | IP43



### EXT6586

1 x 75W E27

Ø 450 | H 1145 | IP43





A range of Italian exterior die-cast aluminium fittings finished dark grey with clear polycarbonate lenses.



## EXT6601

1 x 100W E27  
W 235 | H 520 | P 315 | IP23



## EXT6602

1 x 100W E27  
W 235 | H 460 | P 170 | IP44



## EXT6610

1 x 100W E27  
Ø 220 | H min 600 - max 925 | IP43



## EXT6600

1 x 100W E27  
W 235 | H 525 | P 325 | IP23



## EXT6603

1 x 100W E27  
Ø 235 | H 570 | IP23

## EXT6604

1 x 100W E27  
Ø 280 | H 2480 | IP23

Photometric data  
available on request





Italian die-cast aluminium exterior brackets finished dark grey with clear polycarbonate lenses. Rated IP23.



### EXT6605

1 x 100W E27  
W 180 | H 360 | P 260 | IP23



### EXT6607

1 x 100W E27  
W 180 | H 365 | IP23



### EXT6606

1 x 100W E27  
W 180 | H 360 | P 260 | IP23

Compact Italian die-cast aluminium exterior bracket finished in matt black brushed gold with a transparent amber glass diffuser. Rated IP44.

Grey die-cast aluminium exterior bracket with clear polycarbonate lens. Rated IP44.

Compact Italian die-cast aluminium exterior bracket finished dark grey with a satin glass diffuser. Rated IP44.



### EXT6608

1 x 60W E27  
W 150 | H 205 | P 185 | IP44



### EXT6211

1 x 75W E27  
W 250 | H 240 | P 140 | IP44



### EXT6609

1 x 60W E27  
W 150 | H 205 | P 185 | IP44



# boulevard



## LA1610-1

1 x 75W E27

W 170 | H 330 | P 125 | IP44



## EXT6561

1 x 100W E27

W 255 | H 455 | P 145 | IP44



## LA1604-1

1 x 60W E27

W 185 | H 475 | IP43



## EXT6253-1

3 x 75W E27

Ø 660 | H 2250 | IP43



## LA1607-1

1 x 75W E27

Ø 240 | H 1210 | IP43

Item 1 has a clear polycarbonate lens and all other items have smoked glass panels.



## 1. LA1609-1

1 x 100W E27

W 440 | H 2500 | IP43





An extensive range of Italian matt black die-cast aluminium exterior lanterns. Items 1 and 2 have a clear polycarbonate lens and all other items have smoked glass panels.

**LA1602-1**

1 x 60W E27

W 185 | H 430 | P 290 | IP43

**LA1605-1**

1 x 100W E27

W 250 | H 530 | P 320 | IP43

**1. LA1608-1**

1 x 150W E27

W 305 | H 620 | P 340 | IP43

**LA1603-1**

1 x 60W E27

W 185 | H 440 | P 290 | IP43

**LA1606-1**

1 x 100W E27

W 250 | H 510 | P 310 | IP43

**2. EXT6251-1**

1 x 100W E27

W 305 | H 580 | P 340 | IP43

**LA1601-1**

1 x 60W E27













Ø 185 | H max 1000 | IP43





# lamp options









The listing below details the lamp code, wattage, lamp base, light output (measured in Lumens), energy star rating and the equivalent tungsten wattage to provide an energy saving comparison.

## LED Lamps

Part Number		Lumens	Wattage	Incandescent Equivalent	Light Colour	Lamp Base	Dimmable	Energy Rating
L301		470lm	6W	50W	2700K	E14	No	A++
L298		806lm	8W	60W	2700K	E27	Yes	A+
L268		806lm	9W	60W	2700K	E27	Yes	A+
L244		470lm	6W	40W	2700K	E14	Yes	A+
L265		380lm	5.5W	50W	2700K	GU10	No	A+
L300		345lm	4.5W	50W	2700K	GU10	Yes	A+
L288		210lm	2.2W	20W	3000K	G9	No	A++
L308		250lm	2.9W	20W	2900K	G9	Yes	A+
L305		470lm	4.5W	40W	2700K	E14	Yes	A++
L296		250lm	2W	25W	2700K	E14	No	A++
L311		420lm	4W	37W	2700K	E14	No	A++
L302		250lm	2W	25W	2700K	E27	No	A++
L304		470lm	4.5W	40W	2700K	E27	Yes	A++

Part Number		Lumens	Wattage	Incandescent Equivalent	Light Colour	Lamp Base	Dimmable	Energy Rating
L309		400lm	4W	35W	2400K	E27	No	A++
L310		400lm	4W	35W	2400K	E27	No	A++

### Halogen Lamps

Part Number		Lumens	Wattage	Incandescent Equivalent	Light Colour	Lamp Base	Dimmable	Energy Rating
L255		200lm	20W	25W	2700K	G9	Yes	D
L232		450lm	33W	40W	2700K	G9	Yes	D
L272		405lm	30W	40W	2700K	E14	Yes	D
L273		630lm	42W	60W	2700K	E14	Yes	D
L201		405lm	30W	40W	2700K	E14	Yes	D
L220		700lm	46W	60W	2700K	E14	Yes	D
L270		405lm	30W	40W	2700K	E27	Yes	D
L202		700lm	46W	60W	2700K	E27	Yes	D
L274		1200lm	70W	100W	2700K	E27	Yes	D

\*Nominal lamp life LED 15000hrs , halogen 2000hrs.    \*Data supplied by lamp manufacturers    \*Images are for illustration purposes only

# FRANKLITE

A MEMBER OF  
**A©ID**  
ANTI COPYING IN DESIGN

**BCFA**  
member



SUSTAINING MEMBER  
Society of  
Light and Lighting



Our modern and spacious premises are strategically placed in Milton Keynes for easy access to and from the motorway and rail networks. We are less than an hour away from Heathrow, Luton and Birmingham International Airports.

As a manufacturer and distributor of lighting for over 40 years, Franklite is known for quality products and efficient service. We constantly strive to offer products that provide optimal value for money; helping us to uphold and improve upon our well-earned reputation. We use only quality components in the construction of our lighting and all products are rigorously tested before leaving the factory. Our own in-house assembly lines make bespoke items easier to facilitate.

Our internal staff, renowned in the decorative lighting industry for their professional and efficient response, is one part of a fully experienced sales team able to offer assistance, both centrally and 'in the field'. Our efficient and friendly Sales and Customer Service Departments will help with any queries and may even help you select the right products prior to processing your orders.

Our extensive warehouse holds approximately 95% of our lines in stock at any single point in time; overseen and despatched by our experienced distribution team.

## FRANK *led*

We have pioneered decorative LED luminaires with the inventions of the **LED13<sub>duo</sub>** and **Eco-Disc**. Commercially available under the FrankLED brand, these products have been designed with a 'no compromise' approach as a prerequisite.



### FRANKLITE LTD

Snowdon Drive, Winterhill • Milton Keynes MK6 1AP • United Kingdom

T: +44 (0) 1908 691818 • E: [info@franklite.ltd.uk](mailto:info@franklite.ltd.uk) • W: [www.franklite.net](http://www.franklite.net) & [www.frankled.com](http://www.frankled.com)

Orders E: [sales@franklite.ltd.uk](mailto:sales@franklite.ltd.uk) or follow us on



All text, and images are the exclusive property of Franklite Ltd. and may not be used for any purpose without written consent from the Company.

©2017 FRANKLITE LTD



# how to use the catalogue

With the continued phasing out of tungsten lamps, we have made it a priority to simply offer alternative light sources by lamp base, these lamps are fully detailed on pages 262/263.



Our 'suitable for low ceilings' logo can be found throughout the catalogue as a guide for a head space up to a 36 cm drop.

Although design is an important

part of our business, customer satisfaction and safety are our main priorities, and all our fittings are subject to stringent quality control. Each item is individually tested to ensure compliance with the latest regulations and all safety procedures are regularly reviewed and improved. Luminaire maximum wattages, lamp types and dimensions are defined with

every product code.

All dimensions are approximate and, as part of our policy of continual improvement, we reserve the right to make modifications at any time.

All luminaires are supplied for normal use. Any extraordinary usage or situation should be advised prior to placing an order.

## LED Lifetime



All our LED products are manufactured using the most suitable components for the application for which they are intended. Dependent upon application, the lifetime should, in general, exceed that of standard incandescent luminaire by up to 50 times without the need for lamp maintenance. For professional applications see our FrankLED range at [www.frankled.com](http://www.frankled.com).

Some E27 and E14 fittings are suitable for LED light engines; these are denoted by .

For full details of our LED warranties, see the Legal Matters page on our website.

## Model and glass / lampshade number

Throughout the catalogue, where a product code is shown with a separate glass or lampshade number, the complete code should be used if the item is to be supplied as illustrated i.e. FL2290/1/927 where FL2290/1 is the fitting number and 927 is the glass number. If the glass or lampshade shown is not required, use only the fitting number.

Fittings shown with glasses or lampshades which are not coded separately will automatically be supplied with the glass or shade shown and cannot be interchanged.

## Wattage

This is the maximum wattage and recommended lamp type (where indicated) which should be used. The maximum wattage should never be exceeded. All fittings supplied with lamps are rated with the maximum rating permissible under the EUP legislation (EC) No 244/2009. These newer lamps typically offer a similar performance to older variants but at a lower rated wattage.

## Dimensions

**Diameter (Ø):** Overall diameter including glassware or lampshade as illustrated (except where stated 'not including shades').

**Height:** The overall measurement from top to bottom where a product is not adjustable.

**Min. Height:** The overall measurement from the top of the ceiling fixing to the lowest point of the fitting including the minimum amount of chain or cable.

**NB:** Fittings are supplied to accommodate the maximum height and can be shortened on site prior to installation. They should not be shortened to less than the given minimum height as installation of certain fittings too close to a surface can cause discolouration of the surface finish.

**Max. Height:** The overall measurement from the top of the ceiling fixing, including the maximum amount of chain or cable, to the lowest point of the fitting.

**Projection:** Overall projection of a bracket including glassware or shade as illustrated (except where stated 'not including shades').

**Width:** Overall width including glassware or shade as illustrated (except where stated 'not including shades').

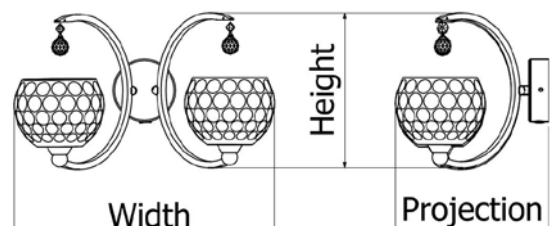
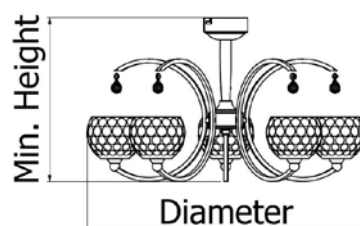
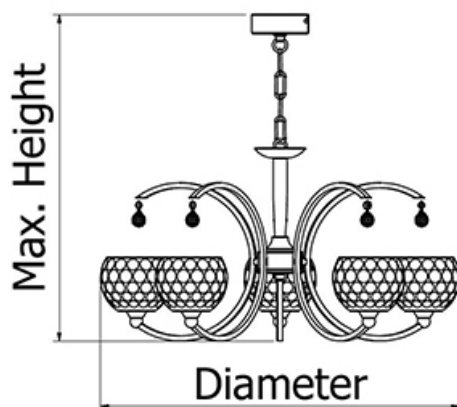

## Emergency lighting



Various luminaires can be supplied with integral 3 hour maintained emergency gear. The appropriate model numbers are shown with  next to the standard code. Other units may be supplied with remote emergency gear where required provided the fitting is suitable.

## Lighting on flammable surfaces

All light fittings develop heat when working, some more than others. Light fittings are marked according to their suitability for different mounting surfaces.

Under BS EN60598-1:2015 the following symbols are used when luminaires are not suitable for mounting in certain applications:

Not suitable for covering with thermal insulation



Not suitable for mounting in a normally flammable surface



Not suitable for mounting on a normally flammable surface



## Symbols explained



Double insulated fitting (requires no earth connection)



LED options available



Emergency options available



Dimmable options available



Integral lighting control options available



Fittings are manufactured in brass with the exception of the chain which, for strength, is made of steel.

If you require further information, please call our customer service department.

# index

Please note that some of our new product codes use “-” instead of “/”.

Also some codes have been abbreviated for indexing purposes.

MODEL NO	PAGE NO
1081	181
1082	181
1083	181
1085	181
1109	181
1111	181
1113	181
1129	181
1170	181
1171	181
BEZ001	248, 251
BEZ010	249
BEZ002	248, 251
BEZ003	248, 251
BEZ004	248, 251
BEZ005	248, 251
BEZ006	249
BEZ007	249
BEZ008	249
BEZ009	249
CF1220	234
CF1221	234
CF1286	225
CF4000	42
CF4001	42
CF5017	237
CF5022	237
CF5023	237
CF5024	237
CF5025	237
CF5050	237
CF5613	238
CF5614	238
CF5619	238
CF5620	238
CF5639	239
CF5640	239

MODEL NO	PAGE NO
CF5641	239
CF5642	239
CF5643	239
CF5644	239
CF5666	240
CF5667	240
CF5681	234
CF5682	234
CF5716	131
CF5717	131
CF5718	131
CF5719	223
CF5720	223
CF5721	223
CF5722	223
CF5723	114
CF5724	114
CF5725	114
CF5726	222
CF5727	222
CF5728	46
CF5729	238
CF5730	238
CF5741	240
CF5742	241
CF5743	241
CF5744	241
CF5745	240
CF5749	44
CF5750	236
CF5751	236
CF5752	236
CF5753	236
CF5754	236
CF5755	236
CF5759	240
CF5760	241
CF5761	241
CF5762	241
CF5763	240
CF5764	230
CF5768	5, 244
CF5769	3, 244
CF5770	7, 244
CF5771	158, 234

MODEL NO	PAGE NO
CF5772	158, 234
CF5773	244
CF5774	244
CF5777/989	227
CF5777/989/990	227
CF5777/990	227
CF5778	229
CF5779	235
CF5780	235
CF5781	235
CF5782	235
CF5783	235
CF5784	243
CF5785	243
CF5786	243
CF5787	243
CO3708/715	90
CO3709/715	90
CO41712PB	172
CO41718PB	172
CO41732PB	172
CO9301/727	93
CO9302/727	93
CO9303/727	93
CO9305/727	93
CO9313/727	93
CO9315/727	93
CO93212/887	40
CO9573/448	41
CO9575/727	41
COB11708/715	90
COB22708/715	90
DP40021	191
DP40022	191
DP40023	191
DP40024	191
DP40026	191
EXT6211	259
EXT6251-1	261
EXT6253-1	260
EXT6481	255
EXT6491	255
EXT6501	255
EXT6545	255
EXT6546	255

MODEL NO	PAGE NO
EXT6561	260
EXT6585	257
EXT6586	257
EXT6587	257
EXT6588	257
EXT6589	255
EXT6590	256
EXT6591	256
EXT6592	256
EXT6593	256
EXT6594	256
EXT6600	258
EXT6601	258
EXT6602	258
EXT6603	258
EXT6604	258
EXT6605	259
EXT6606	259
EXT6607	259
EXT6608	259
EXT6609	259
EXT6610	258
EXT6613	253
EXT6614	253
EXT6615	253
EXT6616	253
EXT6617	254
EXT6618	254
EXT6619	254
EXT6620	254
FL2006/1	78
FL2006/2	78
FL2006/3	78
FL2006/5	78
FL2010/1	77
FL2010/2	77
FL2010/3	77
FL2010/5	77
FL2080/3/1124	97
FL2080/5/1124	97
FL2082/2/1123	97
FL2082/3/1123	97
FL2082/5/1123	97
FL2087/1	91
FL2087/2	91

MODEL NO	PAGE NO
FL2087/3	91
FL2087/5	91
FL2090/1/1170	154
FL2090/18	154
FL2090/2	154
FL2090/3	154
FL2090/5/1170	154
FL2090/8	154
FL2091/1	155
FL2091/18	155
FL2091/2/1171	155
FL2091/3/1171	155
FL2091/5	155
FL2091/8	155
FL2093/10	117
FL2093/2	117
FL2093/4	117
FL2093/8	117
FL2094/9	117
FL2105/1	91
FL2105/2	91
FL2105/3	91
FL2105/5	91
FL2126/1/1123	96
FL2126/1/991	96
FL2126/2/1123	96
FL2126/2/991	96
FL2126/3/1123	96
FL2126/3/991	96
FL2126/5/1123	96
FL2126/5/991	96
FL2134/3	242
FL2134/4	242
FL2146/15	152
FL2146/15/1113	152
FL2146/2/1113	153
FL2146/5	153
FL2146/8/1111	153
FL2147/15	150
FL2147/2	151
FL2147/2/1109	151
FL2147/5/1109	151
FL2147/8	151
FL2155/12	141
FL2155/2	140

MODEL NO	PAGE NO
FL2155/3	140
FL2155/5	140
FL2155/8	140
FL2156/2	139
FL2156/5	139
FL2156/8	139
FL2159/12	137
FL2159/2	138
FL2159/3	138
FL2159/5	138
FL2159/8	138
FL2160/6	110
FL2160/8	110
FL2161/2	110
FL2161/6	110
FL2161/8	111
FL2162/2	59
FL2162/3	59
FL2162/5	59
FL2162/8	59
FL2163/2	58
FL2163/3	58
FL2163/5	58
FL2163/8	58
FL2164/1	62
FL2164/3	62
FL2164/5	62
FL2165/1	62
FL2165/3	62
FL2165/5	62
FL2168/12	68
FL2168/3	68
FL2168/6	68
FL2169/12	68
FL2169/3	68
FL2169/6	68
FL2172/12	165
FL2172/16	165
FL2172/2	166
FL2172/3	166
FL2172/5/1129	166
FL2172/8	166
FL2173/12	165
FL2173/16	165
FL2173/2	164

MODEL NO	PAGE NO	MODEL NO	PAGE NO	MODEL NO	PAGE NO	MODEL NO	PAGE NO	MODEL NO	PAGE NO	MODEL NO	PAGE NO
FL2173/3	164	FL2228/5	76	FL2273/3	126	FL2294/5	61	FL2319/9	119	FL2339/5	81
FL2173/5/1111	164	FL2228/8	76	FL2273/6	126	FL2294/8	61	FL2320/12	121	FL2340/1	80
FL2173/8	164	FL2230/2	60	FL2273/8	127	FL2295/2	65	FL2320/3	121	FL2340/2	80
FL2175/12	116	FL2230/3	60	FL2275/3	126	FL2295/3	65	FL2320/6	120	FL2340/3	80
FL2175/4	116	FL2230/5	60	FL2275/6	126	FL2295/5	65	FL2320/7	121	FL2340/5	80
FL2175/8	116	FL2230/8	60	FL2277/1	87	FL2295/8	65	FL2321/6	121	FL2341/1	24
FL2176/4	116	FL2231/12	118	FL2277/2	87	FL2296/2	64	FL2326/12	132	FL2341/3	24, 242
FL2176/8	116	FL2231/2	118	FL2277/3	87	FL2296/3	64	FL2326/13	132	FL2341/4	24, 242
FL2188/12	137	FL2231/6	118	FL2277/5	87	FL2296/5	64	FL2326/15	133	FL2342/4	24
FL2188/2	136	FL2231/8	118	FL2278/1	86	FL2296/8	64	FL2326/2	132	FL2342/5	24
FL2188/3	136	FL2231/9	118	FL2278/2	86	FL2297/2	63	FL2326/8	133	FL2343/10	44
FL2188/5	136	FL2234/10	130	FL2278/3	86	FL2297/3	63	FL2327/2	71	FL2343/20	45
FL2188/8	136	FL2234/13	130	FL2278/5	86	FL2297/5	63	FL2327/3	71	FL2343/3	44
FL2190/1	112	FL2234/3	130	FL2280/4	21	FL2297/6	63	FL2327/5	71	FL2344/10	45
FL2190/3	112	FL2237/2	79	FL2280/5	21	FL2298/12	147	FL2328/2	70	FL2344/5	44
FL2190/4	112	FL2237/3	79	FL2281/10	124	FL2298/2	146	FL2328/3	70	FL2345/6	108
FL2191/3	112	FL2237/5	79	FL2281/4	124	FL2298/3	146	FL2328/5	70	FL2345/8	108
FL2191/4	112	FL2237/8	79	FL2281/7	124	FL2298/5	146	FL2329/12	98	FL2346/2	108
FL2192/4	113	FL2241/2	163	FL2283/1	25	FL2298/8	146	FL2329/15	99	FL2346/6	108
FL2199/5/818	40	FL2241/2/1170	163	FL2283/3	25, 242	FL2299/12	148	FL2329/2	98	FL2346/8	109
FL2199/6/887	40	FL2241/3	163	FL2283/4	25, 242	FL2299/2	149	FL2329/3	99	FL2347/1	69
FL2200G-1	90	FL2241/5	163	FL2284/4	25	FL2299/3	149	FL2329/5	99	FL2347/2	69
FL2200G-2	90	FL2241/5/1170	163	FL2284/5	25	FL2299/5	149	FL2329/9	99	FL2347/3	69
FL2200G-3	90	FL2241/8	163	FL2290/1/927	13	FL2299/8	149	FL2332/1	12	FL2347/5	69
FL2200G-5	90	FL2242/2	162	FL2290/1/928	13	FL2300/10	46	FL2332/3	12	FL2348/1	69
FL2206/10	67	FL2242/2/1171	162	FL2290/1/930	15	FL2300/20	47	FL2333/1	12	FL2348/2	69
FL2206/2	67	FL2242/3	162	FL2290/1/931	15	FL2300/3	46	FL2335/1	52	FL2348/3	69
FL2206/3	67	FL2242/5	162	FL2290/1/933	14	FL2301/10	47	FL2335/2	52	FL2348/5	69
FL2206/5	67	FL2242/5/1171	162	FL2290/1/934	14	FL2301/5	46	FL2335/3	52	FL2355/2	167
FL2207/10	66	FL2242/8	162	FL2290/1/952	14	FL2303/2	125	FL2335/5	52	FL2355/3	167
FL2207/2	66	FL2251/2	89	FL2290/1/953	14	FL2303/6	125	FL2336/1	53	FL2355/5	167
FL2207/3	66	FL2251/3	89	FL2290/3/927	13	FL2304/6	125	FL2336/2	53	FL2355/8	167
FL2207/5	66	FL2251/5	89	FL2290/3/930	15	FL2305/10	142	FL2336/3	53	FL2357/2	57
FL2210/10	72	FL2253/1	92	FL2290/3/933	14	FL2305/18	142	FL2336/5	53	FL2357/4	57
FL2210/3	72	FL2253/2	92	FL2290/3/952	14	FL2305/24	143	FL2337/1	85	FL2357/6	57
FL2210/6	72	FL2253/3	92	FL2292/2	82	FL2305/3	142, 143	FL2337/2	85	FL2358/2	56
FL2214/2	73	FL2253/5	92	FL2292/3	82	FL2305/5	143	FL2337/3	85	FL2358/4	56
FL2214/3	73	FL2264/11	122	FL2292/5	82	FL2305/7	143	FL2337/5	85	FL2358/6	56
FL2214/5	73	FL2265/13	122	FL2292/8	82	FL2309/3	114	FL2338/1	84	FL2359/2	54
FL2225/2	74	FL2266/2	123	FL2293/2	83	FL2310/2	115	FL2338/2	84	FL2359/3	54
FL2225/3	74	FL2266/3	123	FL2293/3	83	FL2310/3	114	FL2338/3	84	FL2359/5	54
FL2225/5	74	FL2266/6	123	FL2293/5	83	FL2310/4	115	FL2338/5	84	FL2360/1	31
FL2225/8	74	FL2268/6	123	FL2293/8	83	FL2310/6	115	FL2339/1	81	FL2361/1	31
FL2228/2	76	FL2272/3	92	FL2294/2	61	FL2318/9	119	FL2339/2	81	FL2361/3	31
FL2228/3	76	FL2272/5	92	FL2294/3	61	FL2319/3	119	FL2339/3	81	FL2361/5	31



# index

MODEL NO	PAGE NO	MODEL NO	PAGE NO	MODEL NO	PAGE NO	MODEL NO	PAGE NO	MODEL NO	PAGE NO	MODEL NO	PAGE NO
FL2362/1	29	FL2377-5	51	LA1603-1	261	PCH121	22	PCH410	43	RF267	233, 245
FL2363/1	29	FL2378-1	50	LA1604-1	260	PCH122	22	PCH63/818	41	RF298	233, 252
FL2363/3	29	FL2378-2	50	LA1605-1	261	PCH123	22	PCH63/887	41	RF301	233, 252
FL2363/5	29	FL2378-3	50	LA1606-1	261	PCH124	22	PCH85/818	40	RF302	232, 246
FL2364/1	105	FL2378-5	50	LA1607-1	260	PCH125	8	PE0032	42	RF303	232, 246
FL2364/3	105	FL2379-1	156	LA1608-1	261	PCH126	9	PE0038	42	RF304	232, 246
FL2364/6	105	FL2379-2	156	LA1609-1	260	PCH127	8	PE0043	42	RF308	233, 245
FL2365/1	105	FL2379-5	157	LA1610-1	260	PCH129	8	PE7911	171	RF309	233, 245
FL2365/3	104	FL2379-8	156	LA7000/12	179	PCH130	16	PE79112	170	RF310	233, 245
FL2365/6	104	FL2380-1	35	LA7000/3	179	PCH131	16	PE7912	171	RF311	233, 245
FL2366/1	27	FL2380-3	35	LA7000/4	179	PCH132	20	PE79121	170	RF312	247
FL2366/6	27	FL2381-12	128	LA7000/8	179	PCH133	20	PE7913	171	RF313	247
FL2366/7	26	FL2381-4	128	LA7001/12	178	PCH134	18	PE7915	171	RF314	247
FL2367/1	107	FL2382-12	129	LA7001/3	178	PCH135	18	PE7918	171	RF315	247
FL2368/1	107	FL2383-2	55	LA7001/4	178	PCH136	16	PE7922	170	RF316	247
FL2368/3	107	FL2383-3	55	LA7001/8	178	PCH137	16	PE7922E27/504	172	RF317	232, 248
FL2368/4	107	FL2383-5	55	LA7002/3	176	PCH138	20	PE7931	168	RF318	249
FL2369/1	100	FL2384-12	145	LA7002/4	176	PCH139	20	PE7931/715	168	RF319	232, 248
FL2369/12	100	FL2384-2	144	LA7003/12	176	PCH140	18	PE79312	169	RF320	249
FL2369/18	100	FL2384-3	144	LA7003/4	176	PCH141	18	PE7932	169	RF322	232, 250
FL2370/1	102	FL2384-5	144	LA7003/8	176	PCH142	19	PE79321	169	RF323	232, 250
FL2370/12	102	FL2384-8	144	LA7004/3	177	PCH143	19	PE7933	168	RF325	232, 251
FL2370/18	102	FL2385-2	75	LA7004/4	177	PCH144	19	PE7933/715	168	RF326	246
FL2372-12	135	FL2385-3	75	LA7005/12	177	PCH145	5	PE7935	169	RF327	248, 249
FL2372-2	135	FL2385-5	75	LA7005/4	177	PCH146	5	PE7938	168	SL154/9881	203
FL2372-5	134	FL2385-8	75	LA7005/8	177	PCH147	5	PE7942	169	SL156/9881	204
FL2372-8	134	FL2386-12	37	LA7006/3	173	PCH148	5	PE8012	89	SL164	72, 217
FL2373-6	39	FL2386-3	37	LA7006/6	173	PCH149	3	PE8013	89	SL219	183
FL2373-9	39	FL2386-6	37	LA7007/3	173	PCH150	3	PE8015	89	SL220	182
FL2374-12	161	FL2387-1	94	LA7007/6	173	PCH151	3	PE9661/786	88	SL221	184
FL2374-12/1170	159	FL2387-2	94	LA7008/3	175	PCH152	3	PE9662/786	88	SL222	98, 217
FL2374-2	161	FL2387-3	94	LA7008/4	175	PCH153	7	PE9663/786	88	SL225	39, 215
FL2374-2/1170	159	FL2387-5	94	LA7008/8	175	PCH154	7	PE9665/786	88	SL226/1172	209
FL2374-5	161	FL2388-3	94	LA7009/4	174	PCH155	7	PE9671/786	88	SL226/1173	209
FL2374-5/1170	159	FL2388-5	94	LA7009/6	174	PCH156	7	PE9672/786	88	SL227/1172	211
FL2374-8	161	FL2389-1/1123	95	LA7010/4	174	PCH157	17	PE9673/786	88	SL227/1173	211
FL2374-8/1170	159	FL2389-1/991	95	LA7010/6	174	PCH158	17	PE9675/786	88	SL228/1172	210
FL2375-1	200	FL2389-2/1123	95	LA7013/3	175	PCH159	33	PE9832	89	SL228/1173	210
FL2376-1	49	FL2389-2/991	95	PCH112/955	23	PCH160	158	PE9833	89	SL229	33, 215
FL2376-2	49	FL2389-3/1123	95	PCH113/955	23	PCH161	158	PE9835	89	SL230	208
FL2376-3	49	FL2389-3/991	95	PCH116	23	PCH162	10	RF219	245	SL231	207
FL2376-5	49	FL2389-5/1123	95	PCH117	44	PCH163	10	RF241	245	SL232	212
FL2377-1	51	FL2389-5/991	95	PCH118	34	PCH164	11	RF264	233, 245	SL233	214
FL2377-2	51	LA1601-1	261	PCH119	34	PCH165	10	RF265	233, 245	SL234	213
FL2377-3	51	LA1602-1	261	PCH120	23	PCH166/956	41	RF266	233, 245	SL643	206

MODEL NO	PAGE NO	MODEL NO	PAGE NO	MODEL NO	PAGE NO	MODEL NO	PAGE NO	MODEL NO	PAGE NO	MODEL NO	PAGE NO
SL662	206	SPOT9002	189	TL888	72, 217	WB044	205	WB085	194	WB535	225
SL685	190	SPOT9003	189	TL892	216	WB045/9892	205	WB086	194	WB536	225
SP80023	191	SPOT9004	189	TL893	216	WB046/9892	205	WB087	194	WB553	196
SPOT8771	190	SPOT9011	188	TL907	87	WB047/9892	203	WB088	194	WB585	218
SPOT8772	190	SPOT9012	188	TL908	86	WB048	222	WB089	194	WB588	180
SPOT8773	190	SPOT9013	188	TL967	142	WB049	230	WB090	194	WB601	180
SPOT8774	190	SPOT9014	188	TL970	125	WB050	231	WB091	195	WB910	197
SPOT8776	190	SPOT9021	187	TL971	61	WB051	231	WB092	195	WB911	219
SPOT8931	186	SPOT9031	187	TL972	61, 216	WB060/908	221	WB093	195	WB912	197
SPOT8932	186	SPOT9032	187	TL973	59	WB062	228	WB094	231	WB913	197
SPOT8934	186	SPOT9033	187	TL974	59	WB063	228	WB095	197	WB929	202
SPOT8941	186	SPOT9034	187	TL975	58	WB064	34, 220	WB096	33	WB930	202
SPOT8942	186	SPOT9043	228	TL976	58	WB065	34, 220	WB097	230	WB932	224
SPOT8943	186	TL500	54	TL980	12, 216	WB066	219	WB098	230	WB933	224
SPOT8944	186	TL501	33, 215	TL982	183, 216	WB067	219	WB099/989	227	WB935	228
SPOT8951	185	TL502	156	TL983	182	WB068	220	WB099/990	227	WB948LD50000W	221
SPOT8952	185	TL503	55	TL984	184	WB069	220	WB100	229	WB950LS50000W	219
SPOT8953	185	TL504	208	TL986	108	WB070	221	WB1003	180	WB959/9892	203
SPOT8954	185	TL505	200	TL987	52	WB071	198	WB101	229	WB961	218
SPOT8961	183	TL506	207	TL988	53, 216	WB072	198	WB102	208	WB964	218
SPOT8962	183	TL507	212	TL989	81, 85	WB073	198	WB103	205	WB977	224
SPOT8963	183	TL508	214	TL990	80, 84	WB074	198	WB1039	220	WB978	224
SPOT8964	183	TL509	213	TL991	98, 217	WB075	199	WB157/363	224	WB979/9892	204
SPOT8971	182	TL707	206	TL993	9	WB076	199	WB241/484	221	WB981	224
SPOT8972	182	TL746	93	TL994	105	WB077	199	WB241/855	221	WB986	205
SPOT8973	182	TL758	206	TL996	39, 215	WB078	199	WB252	218	WB987	205
SPOT8974	182	TL791	190	TL997	49	WB079	192	WB326	196	WB991	196
SPOT8981	184	TL819/9867	202	TL998	51, 216	WB080	192	WB327	196	WB992	196
SPOT8982	184	TL853	110	TL999	50	WB081	192	WB501/9002	206	WB993	196
SPOT8983	184	TL870	202	TP94022	191	WB082	192	WB503/9004	206	WB994	196
SPOT8984	184	TL875/9867	203	WB042	204	WB083	193	WB533	225	WB998	219
SPOT9001	189	TL876/9867	204	WB043/9892	204	WB084	193	WB534	225	WB999	218

# index of series names

MODEL NO	PAGE NO	MODEL NO	PAGE NO	MODEL NO	PAGE NO	MODEL NO	PAGE NO
AIME	187	DUCHESS	128, 129	MERIDIAN	88	SHIMMER	120, 121
ALBA	90	ELENA	159 - 161	MONACO	74 - 76	SPIRIT	110, 111
AMBIENCE	108, 109	EMMY	90, 91	MONTAGU	174	SPRINGA	69
ARIA	167	EMPRESS	125	MONTPELIER	173	STUDIO	186
ARTEMIS	162, 163	EROS	112, 113	NEBULA	72	TAFFETA	140, 141
ATRIO	176, 177	EXTO	253, 254	NEO	84, 85	TANGENT	2 - 7, 244
BISTRO	106, 107	FIZZ	77, 78	NEREZZA	258	TERRAN	255
BOULEVARD	260, 261	FOLLIE	28, 31	OMNI	80, 81	THEA	86, 87
BROCADE	139	FRENZY	12	ORBIT	26, 27	THEORY	62
CAMPANI BRONZE	190	GIARDINO	259	ORION	73	TIERNEY	46, 47
CAMPANI SILVER	191	GLACIAL	116	PASILLO	178, 179	TIVOLI	188, 189
CARILLON	117	GYRO	70, 71	PENDEO	40, 41	TIZZY	44, 45
CAROUSEL	150 - 153	HALLE	168, 169	PERFORA	16 - 20	TURIN	96
CHANTILLY	130	HARMONY	89	PETRUSHKA	154, 155	TWISTA	58 - 61
CHARISMA	114, 115	HEXX	97	PHILLY	164 - 166	TZARINA	119
CHARTER	23	HOLLO	34	PODETTE	68	VALENTINA	122, 123
CHIFFON	136 - 138	HOROLOGICA	142, 143	PROTEA	98, 99	VETROSS	13 - 15
CHLORIS	66, 67	IMAGINE	118	REACTION	100 - 103	VIBE	32, 33
CHRYSLIS	54, 55	JAZZY	131	RIPPLE	52, 53	VINCI	38, 39
CLEMMY	48, 51	JURA	64, 65	ROLLA	35	VISION	8, 9
CONCEPT	156 - 158	KONOS	10, 11	ROTONDA	256	VORTEX	56, 57
DAMASK	134, 135	LINKY	104, 105	ROYALE	124	WILLOW	144 - 149
DANDY	36, 37	LUCERA	25	RUSTICA	185	WISTERIA	132, 133
DECIMA	92 - 94	LUTINA	182 - 184	SASSY	22	WOBBURN	42, 43
DELFT	170 - 172	MADISON	175	SERA	257	ZANY	21
DESIAN	79	MARQUESA	126, 127	SHARDICE	63		
DESIRE	24	MEKKO	200	SHERRIE	82, 83		

## the company's conditions of business

### 1 Interpretation

- 1.1 The definitions and rules of interpretation in this condition apply in these conditions.

**Buyer:** the person, firm or company who purchases the Goods from the Company.

**Company:** Franklite Limited and/or Franklite Limited trading as Franklite Creative Lighting of registered office 21 Bedford Square London WC1B 3HH.

**Contract:** any contract between the Company and the Buyer for the sale and purchase of the Goods, incorporating these conditions.

**Delivery Point:** the place where delivery of the Goods is to take place under condition 4.

**Goods:** any goods agreed in the Contract to be supplied to the Buyer by the Company (including any part or parts of them).

**Intellectual Property:** means copyright, patents, know-how, trade secrets, trade marks, trade names, design rights, rights in goodwill,

rights in confidential information, domain names and all similar rights and in each case whether registered or not.

**Working Day:** means a day other than a Saturday, Sunday or public holiday in the United Kingdom.

- 1.2 Condition headings do not affect the interpretation of these conditions.

### 2 Application of Terms

- 2.1 The Contract shall be on these conditions to the exclusion of all other terms and conditions (including any terms or conditions which the Buyer purports to apply under any purchase order, confirmation of order, specification or other document).

- 2.2 These conditions apply to all the Company's sales and any variation to these conditions and any representations about the Goods shall have no effect unless expressly agreed in writing and signed by a director of the Company.

- 2.3 No order placed by the Buyer shall be deemed to be accepted by the



Company until the Company either acknowledges the Buyer's order or delivers the Goods, whichever is the earlier; and where a pro-forma invoice is issued, the Company receives cleared funds.

- 2.4 The conditions printed on the Company's price lists from time to time, will be incorporated in the Contract in addition to the conditions herein.

### **3 Description**

All samples, drawings, descriptive matter, specifications and advertising issued by the Company and any descriptions or illustrations contained in its catalogues or brochures are issued or published for the sole purpose of giving an approximate idea of the Goods described in them but may differ upon reproduction via other paper or electronic media. They shall not form part of the Contract and this is not a sale by sample.

### **4 Delivery**

- 4.1 Unless otherwise agreed in writing by the Company, delivery of the Goods shall take place at the Buyer's place of business.

- 4.2 The Company's standard delivery is Monday to Friday between the hours of 08:00 and 18:00. The Company shall use reasonable endeavors to ensure that Goods ordered by 11.00am are delivered by 18:00 the next Working Day. Goods which are ordered and are required to be palletized shall be delivered between 1 and 3 Working Days after dispatch.

- 4.3 The Buyer shall ensure that it is available to accept delivery of the Goods between the Company's standard delivery hours as set out in clause 4.2. The Buyer should notify the Company in writing if it is not going to be available to accept delivery of the goods.

- 4.4 If for any reason the Buyer fails or refuses to accept delivery of any of the Goods, including not being available to accept delivery of the Goods, then the Company shall:

(i) attempt to redeliver the Goods on the next Working Day; or after re-delivery attempts

(ii) store the Goods until delivery can be made at the Buyer's own risk and expense;

(iii) Where delivery has been attempted and refused the Buyer shall pay all costs associated with the redelivery of the Goods.

- 4.5 The Company shall not be liable for any loss caused by any delay in the delivery of the Goods nor shall any delay entitle the Buyer to terminate or rescind the Contract.

- 4.6 Any dates specified by the Company for delivery of the Goods are intended to be an estimate and time for delivery shall not be made of the essence.

- 4.7 The Company may deliver the Goods by separate instalments. Each instalment shall be a separate Contract and invoiced and paid for in accordance with the provisions of the Contract.

- 4.8 Pallet Delivery - The Buyer shall visibly inspect the palletized consignment at the time of delivery and if it notices any damage to the packaging or the pallet then it shall note this on the driver's delivery note, or refuse to accept the delivery. Where damage to the packaging has been noted on the driver's delivery note, the Buyer will also inform the Company in writing within 2 Working Days of delivery of the Goods.

- 4.8.1 Parcel Delivery - The Buyer shall visibly inspect the Goods and if it notices any damage to the packaging then it shall note this with the delivery driver, and the Buyer shall, at its discretion accept or refuse the delivery. Where damage to the packaging has been noted, the Buyer will also inform the Company in writing within 2 Working Days of delivery of the Goods.

- 4.9 The Buyer shall perform a visual inspection of the Goods following delivery and shall notify the Company within 7 Working Days of the Goods being delivered of any damage or defect to the Goods.

- 4.10 If the Buyer will be responsible for installing the Goods, the Buyer shall test the Goods prior to installation and shall notify the Company within 2 Working Days if any mechanical or electrical faults to the Goods are detected during such testing. If the Buyer is not responsible for installing the Goods, the Buyer shall take all reasonable steps to ensure that the person who will be responsible for installing the Goods is informed that the Goods must be tested prior to installation and that such person must notify the Company within 2 Working Days if any mechanical or electrical faults to the Goods are detected during such testing.

- 4.11 The Buyer shall take all reasonable steps to ensure that the end user customer of the Goods is informed that the Goods should be properly maintained, as per the written maintenance instructions that are included with the Goods, including, but not limited to, periodic cleaning of the Goods (the frequency of which depends where the Goods are installed), use of approved cleaning products and the periodic tightening of shades and shade rings.

### **5 Returns**

- 5.1 The Company does not offer Goods on a sale or return basis. Where Goods have been supplied to a Buyer which have been altered, are bespoke or are manufactured to that Buyer's requirements Goods will not be authorised for return save for where they are defective and such defect is notified to the Company in accordance with clause 4.6 to 4.10 inclusive.

- 5.2 The Buyer must notify the Company within 5 Working Days of the Buyer accepting delivery of the Goods if the Buyer has incorrectly ordered the Goods. The Buyer shall not be entitled to return any goods which have been incorrectly ordered. If the Company agrees to the Buyer returning any Goods which have been incorrectly ordered, the Buyer will receive written notice of the same from the Company and it will be subject to a handling fee. The Buyer is not authorised to return Goods until it is in receipt of such written notice from the Company. Following inspection by the Company of any returned Goods and subject to the Company's absolute discretion, a credit will be issued provided that the Goods have been returned to the Company in their original packaging, not damaged and in full working order. If the Goods or packaging are damaged when returned the Company reserves the right to increase the handling fee or to cancel the offer of credit.

- 5.3 If the Buyer returns Goods to the Company without first obtaining the Company's consent to return the Goods then it shall be the Buyer's responsibility to arrange for collection of the Goods. The Company will notify the Buyer that the Goods have been repackaged for collection and provide a date that the Goods must be collected by. If the Goods are not collected by the given date they will be disposed of and the Company shall not be liable for any loss as a result of such disposal.

### **6 Non-delivery**

The Company shall not be liable for any non-delivery of Goods unless the Buyer gives written notice to the Company of the non-delivery within 3 days of the invoice date. Any liability of the Company for non-delivery shall be limited to replacing the Goods within a reasonable time or issuing a credit note at the pro rata Contract rate.

### **7 Risk/title**

- 7.1 The Goods are at the risk of the Buyer from the time of delivery or if the Buyer refuses or fails to accept delivery in accordance with clause 4.4 then risk passes to the Buyer when delivery is attempted.

- 7.2 Ownership of the Goods shall not pass to the Buyer until the Company has received all sums due to it in respect of the Goods; and all other sums which are or which become due to it from the Buyer. Until ownership of the Goods has passed to the Buyer, the Buyer shall hold the Goods on a fiduciary basis and store the Goods separately from all other goods and ensure that the Goods remain clearly identifiable as the Company's property.

- 7.3 The Buyer may resell the Goods before ownership has passed to it under the condition that any sale shall be affected in the ordinary course of the Buyer's business at full market value with the written consent of the Company and the Buyer shall deal as principal only.

# the company's conditions of business

7.4 The Buyer's right to possession of the Goods shall terminate immediately and the Goods shall be returned to the Company if the Buyer becomes subject to an administration order or winding-up petition, becomes bankrupt or has a receiver appointed.

7.5 The Buyer grants the Company, its agents and employees an irrevocable license at any time to enter any premises where the Goods are or may be stored in order to inspect them or, where the Buyer's right to possession has terminated, to recover them. Where the Company is unable to determine whether any Goods are the goods in respect of which the Buyer's right to possession has terminated, the Buyer shall be deemed to have sold all goods of the kind sold by the Company to the Buyer in the order in which they were invoiced to the Buyer.

## 8 Price

Unless otherwise agreed by the Company in writing, the price for the Goods shall be the price set out in the Company's price list published on the date of delivery or deemed delivery. The Company reserves the right to amend the price of its goods without notice.

## 9 Payment

Payment is due on the last day of the month following that in which the goods were invoiced. Time for payment shall be of the essence. Interest on overdue invoices shall accrue from the date when payment becomes due until the date payment is made at the annual rate of 4% above the base lending rate from time to time quoted by Lloyds Bank.

## 10 Quality

10.1 The Company warrants to the Buyer that products purchased (excluding lamps) will be free from defects in materials and workmanship for 12 months from date of delivery to the buyers place of business or nominated address. All other warranties and conditions implied by law (whether under any statute, regulation, directive or otherwise) regarding the quality and fitness of the Goods are hereby excluded to the maximum extent permitted provided always that nothing herein shall affect any rights that the Buyer may have as a consumer.

10.2 The Company shall not be liable for a breach of the warranty in condition 10.1 unless the Buyer gives written notice of the defect to the Company within 7 Working Days of the time when the Buyer discovers or ought to have discovered the defect and the Company is given a reasonable opportunity to examine such Goods. The Buyer shall return the Goods at its own expense to the Company's place of business for examination. The Buyer shall not return Goods until in receipt of written authorisation of the same from the Company.

10.3 If Goods are returned to the Company by the Buyer as being faulty but upon inspection and testing no fault is discovered the Goods shall be returned to the Buyer at its own cost or will be made available for the Buyer to collect from the Company's place of business. If the Buyer does not collect the Goods by a given date the Company reserves the right to dispose of the Goods. If Goods are alleged to be faulty and the Company agrees to inspect those Goods at the place where they have been installed, in the event that it is subsequently determined that the Goods are not faulty the Buyer shall reimburse the Company for all costs and expenses reasonably incurred by it in carrying out that inspection (including but not limited to an amount to cover the time spent by Company's own personnel).

10.4 The Company shall not be liable for a breach of the warranty in condition 10.1 if:

- (a) the Buyer (or any subsequent purchaser of the Goods) alters or repairs such Goods without the written consent of the Company; and/or
- (b) the Buyer (or any subsequent purchaser of the Goods) fails to properly maintain the Goods in accordance with the Company's written maintenance instructions. Refer to Clause 4.11.

10.5 Subject to condition 10.5 and condition 10.6, if any of the Goods do not conform with the warranty in condition 10.1 the Company shall at its discretion repair or replace such Goods (or the defective part).

If the defective product cannot be repaired and the same product is no longer available, Franklite will provide an alternative product which Franklite determines is of a similar specification and quality or refund the price of such Goods at the pro rata Contract rate.

10.6 Any Goods replaced shall belong to the Company and any repaired or replaced Goods shall be guaranteed on these terms for the unexpired portion of the 12 month period.

## 11 Intellectual Property/Reproduction of Images

The Company's Intellectual Property In the Goods and all associated materials (including packaging and advertising materials) shall remain the exclusive property of the Company at all times. Any reproduction or use of the Company's Intellectual Property shall not be permitted unless prior written consent is obtained from the Company.

## 12 Limitation of Liability

12.1 Subject to clause 12.2, the Company shall not be liable for:

- (i) consequential, indirect or special losses; or
- (ii) (whether indirect or direct) loss of profit, loss of contract, loss of use, loss of opportunity, loss of savings, discount or rebate (whether actual or anticipated) or harm to reputation or loss of or damage to goodwill.

12.2 The limitations on liability as set out in clause 12.1 shall not apply to any matter which it would be illegal for it to exclude liability.

12.2 The Company's total liability shall be limited to the price payable for the Goods.

## 13 Force Majeure

The Company reserves the right to defer the date of delivery or to cancel the Contract or reduce the volume of the Goods ordered by the Buyer if it is prevented from or delayed in the carrying on of its business due to circumstances beyond its reasonable control.

## 14 General

The formation, existence, construction, performance, validity and all aspects of the Contract shall be governed by English law and the parties submit to the exclusive jurisdiction of the English courts.







**FRANKLITE** LTD

Snowdon Drive, Winterhill, Milton Keynes MK6 1AP UK  
 T: +44 (0) 1908 691818 W: [franklite.net](http://franklite.net) & [frankled.com](http://frankled.com)  
 E: [info@franklite.ltd.uk](mailto:info@franklite.ltd.uk) & [sales@franklite.ltd.uk](mailto:sales@franklite.ltd.uk)

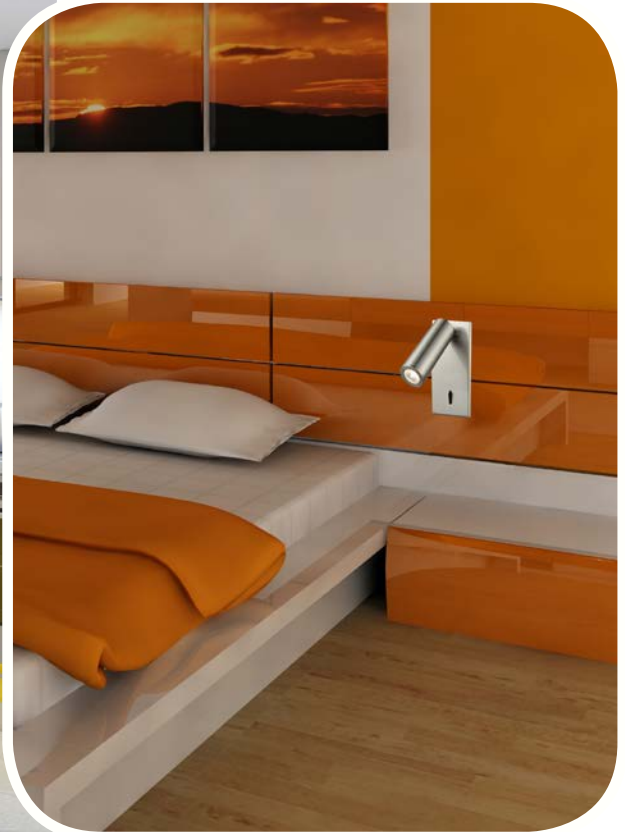

# FRANKLITE

## FRANKLITE LTD

Snowdon Drive, Winterhill,  
Milton Keynes MK6 1AP  
United Kingdom  
Tel: +44(0) 1908 691818

**£50 - €60**



[www.franklite.net](http://www.franklite.net)  
[www.frankled.com](http://www.frankled.com)  
[info@franklite.ltd.uk](mailto:info@franklite.ltd.uk)